ROLPH WINS, FINN DEFEATED IN S. F. ELECTION

WEATHER
San Francisco and Bay Region

Rain Wednesday. Mild Temperature and Fresh To Strong, Southerly Winds. Thursday Unsettled Probably Rains.

RICHMOND RECORD HERALD
A RICHMOND PAPER FOR RICHMOND PEOPLE

LATEST WIRE NEWS
COMPLETE REPORT EACH MORNING FURNISHED BY UNIVERSAL SERVICE

VOL. XXVI, NO. 804. TELEPHONE Richmond 70 RICHMOND, CALIFORNIA WEDNESDAY, NOV. 9, 1927. Read It First In The Record Herald PRICE 5c

WATERFRONT COMPANY REPORTED IN NEW BUY

NEW PROBE LOOMS IN "HILL MURDER"

The CORE

Two members of the Teapot Dome jury testified yesterday that unidentified shadowers had solicited their opinions on the guilt or innocence of Fall and Sinclair while the trial was in progress.

A gang of hoodlums ejected from the Granada dance hall in Hammond, Indiana, a week ago, are suspected of the bombing of the $1,500,000 State Theatre in Hammond yesterday. The dance hall was a part of the theatre.

Hypnotism for the second time in the last 10 days was successfully used as an anaesthetic in a surgical operation in Chicago yesterday.

Reports circulated in N. Y. that Arturo Ramos who recently married Millicent Rogers Salm was once a bootblack in Buenos Aires have aroused indignation in the Argentinan capital.

18 delegates out of 31 attending the conference in Geneva for the abolition of import and export prohibitions and restrictions signed an agreement; the U. S. was not a party to the signing owing to lack of instructions.

Letters and packages may now be mailed from Germany to the U. S. with swift carriage by air in both countries.

Occi Jones, of Washington, D. C., stole a $90 overcoat while attending church services. He said he waited until every one had filed out and no one claimed it. He will serve 90 days.

Senor Don Francisco Sanchez Latour, Guatemalan minister to the U. S., died in Washington yesterday following an operation for appendicitis.

Joe Lewis, one of Chicago's brighest cabaret stars, was stabbed 12 times last night, as an outgrowth of what is believed to be rivalry for his services. Little hope is held out for his recovery.

Inquest Held In Death Of Three Lost Hunters

Two inquests were conducted last night by Coroner Aubrey Wilson.

At Pittsburg, the jury investigating the circumstances of the death of August Re, Antonio Belleci and Francis Nemanich, of Crockett, whose remains were found floating in the waters of Suisun Bay several days after they had disappeared after a hunting trip, brought in a verdict of accidental drowning. The jury was unable to determine whether the boat the men were in hit another boat or was hit by another boat and placed no blame or cause for the drowning.

A coroner's jury in Brentwood found that Julius Pitts, 60, a resident of that city came to his death due to heart trouble.

HARDWARE FOR HOME BUILDERS

You will find the Architect a crank on hardware—specifications. He insists that the hardware must be of a quality that will last, and of such design as will harmonize with the architecture and the scheme of decoration. Consult the Buyers Guide for the kind of builders hardware that Architects specify.

"Grass Fire" Death Theory Is Discounted

Arguments Advanced By Authorities To Prove Murder

Reiterating his belief that the charred skeleton of the man found on Tapscott Hill, El Cerrito, was burned through application of some powerful heat agent, Chief of Police Forest Wright last night expressed his willingness to cooperate with Alameda county authorities in solving the case, which it is believed originated in Eastbay bootleg haunts.

DISCOUNT THEORY

Emphatically discounting the decision rendered by E. O. Heinrich, Berkeley criminologist, Chief of Police Wright again declared that grass fires could not have accounted for the condition of the bones as they were found on the hill overlooking San Pablo avenue.

OPINION CONCURRED IN

Concurring with the opinion expressed by Chief of Police Forest Wright of El Cerrito in these columns yesterday in which he disagreed with the findings of Dr. E. O. Heinrich, Berkeley criminologist, that the remains found in the hills of El Cerrito were burned by a grass fire, George Reifschneider, deputy coroner, last night declared that only a terrific heat could have destroyed the remains to the extent in which they were found. Reifschneider examined the bones nd assisted in collecting them.

The theory that they had lain there since last summer was also discounted by him.

TELLS REASONS

Reifschneider who as an embalmer has had years of experience in observing the condition of remains, declared that in his belief the body of the identified man had been subjected to fire after it had deteriorated and that the fire was applied in small portions at a time That the remains were not totally destroyed, he declared, was in all probability due to the fact that the murderer was frightened away

A grass fire covering the small territory on the El Cerrito hills where the remains were found could at most only have burned portions of the clothing and the flesh, he stated.

TERRIFIC HEAT APPLIED

The body of the man was found lying face downward, with only small portions of flesh clinging to the frame and the bones completely charred so that they crumbled at touching. Reifschneider stated that a heat of approximately 2,000 degrees farenheit was necessary to cremate remains.

He called attention to the Lodi murder, where a man was burned

(Continued on Page 5)

Judge Alvarado Has 71 Cases In Court In 1 Day's Time

MARTINEZ, Nov. 8.—Handling 71 criminal and civil cases in addition to four juvenile matters, Superior Judge H. V. Alvarado Monday established what is believed to be a record for the number of cases considered in his court in one dya. The 71 cases were not disposed of but in every one an order, decree or motion was heard and ruled upon by the court. Due to the absence of Superior Judge A. B. McKenzie, who is sitting in Los Angeles Superior Court on assignment, the work in Judge Alvarado's department was doubled.

Alpha lodge, Free and Accepted Masons conferred the first degree last night at Masonic hall. Junior Warden Jack McGrath was in charge of the work.

TROLLEY POLE REMOVAL PAVES WAY TO WIDEN LOCAL STREET

Work of Improvement Is Rushed; Total Cost Will Be $25,000

The widening of Standard avenue is under way. Preliminary to the relaying and rebuilding of the tracks between Garrard boulevard and Castro street, the Key System Transit Company is rearranging its trolley poles. The widening of Standard avenue makes it necessary to move the poles back some twenty feet. The renewal of the poles, according to Key System officials, will cost approximately $4,000. With the completion of the work on Standard avenue, the Key System will have expended $25,000.

WORK PROGRESSES

"The work on Standard avenue," says H. P. Bell, vice president in charge of engineering for the Key System, "is progressing rapidly. The track will be entirely new and a splendid roadbed is assured. Our preliminary work calls for a number of replacements of new poles and fixtures. The crew, in charge of E. F. Sibley of the electrical department, is endeavoring to dispose of the work with the utmost dispatch. Some difficulty has been experienced in sinking the new poles. The ground on which we are working was all filled in and our men are encountering a number of rocks and stumps."

Realty Salesmen Entertained At Morning Meet

The Richmond Realty Salesmens club was entertained at its breakfast yesterday morning by Mrs. Ruby Bryant and Clara Hansen who presented a burlesque skit, detailing the methods employed by high-pressure salesmen.

Mrs. Bryant suggested to the members that salesmen of other lines be invited to address the members on the methods employed by them.

The meeting was presided over by Paul Adkins, chairman.

Those present were: Paul Adkins, Basil H. Spear, Mrs. W. H. Bryant, E. A. Burg, John A. Daniels, C. S. Greene Harry Preiss, Mrs. Clara Hansen, Mrs. K. A. Cole, E. C. Crane and L. T. Bolt.

Four Certificates Of Birth Filed

Four birth certificates were filed with the city health department yesterday. They included:

Leonora Jean Barber, born November 2, to Mr. and Mrs. Liston S. Barber.

Nellie Joyce Fray, born to Patrolman and Mrs. Frank Fray on November 2.

Delma May Rice, born November 5, to Mr. and Mrs. George Oval Rice.

Phyllis May Attwood, born November 6, to Mr. and Mrs. Philip Baxter Attwood of Pinole.

The four children were born at the Richmond Maternity hospital.

MRS. A. J. LONG HOSTESS

Mrs. J. A. Long of 521 Eleventl street, has as her guest C. L. Bowen, her brother, of Marysville.

Standard Avenue Widened

PRELIMINARY work for the widening of Standard Avenue is under way. The Key System Transit Company now has its crews removing and replacing the trolley poles between Garrard Boulevard and Castro Street.

Wolden And Brady Are Re-Elected

SAN FRANCISCO, Nov. 8.—By a vote that was overwhelming Mayor James Rolph, Jr., swept the city in today's municipal election and carried with him into office William J. Fitzgerald, his candidate for sheriff, defeating by a heavy vote the incumbent, Thomas F. Finn.

The vote of Mayor Rolph was a substantial one in that he carcaried hundreds of precincts in a huge fashion completing wiping out opposition.

FINN UPSET

Estimated at better than 25,000 perhaps 30,000 Mayor Rolph's lead broke down the fight of Sheriff Finn and by the defeat of the veteran politician provided the big upset of the city contest.

Second only to the mayoralty battle was that which the Rolph forces put up to beat Sheriff Finn who had sponsored the candidacy of James E. Power, former postmaster of San Francisco.

FITZGERALD BIG WINNER

Late returns indicated that Fitzgerald would win by close to a 15,000 majority.

That contest was a two handed fight upon which the Rolph organization concentrated to the limit in the last 10 days of the campaign.

In fact after the organization had decided that Mayor Rolph was entirely safe for re-election they drove in to the hilt upon the sheriff fight.

This supplied much of the real scrapping of the bitter campaign.

WOLDEN ON TOP

From the earliest returns right along through the count it was evident Assessor Russell L. Wolden would be the winner in the sharply contested battle over the assessorship. He led right along over his only competitor, Supervisor James B. McSheehy and his estimated majority runs around 20,000.

District Attorney Matthew

(Continued on Page 5)

Scouts To Receive Awards At Court Of Honor Friday

Twenty-four members of Boy Scouts troops of Richmond will receive merit badges at the Court of Honor to be held Friday night in the Lincoln school auditorium. The awards will be presented by Fire Chief W. P. Cooper, J. R. Warne, scout executive, and R. F. Cox, scoutmaster.

The public is invited to attend the ceremonies. The program as announced yesterday is as follows:

Introductory Remarks .....
..... T. G. Gray
Scout Oath and Law..J. R. Warne
Selection .....Troop No. 5
..... Orchestra
Songs.....H. H. Mylander
Address.....J. M. Monroe
Song.....Richmond Men's Choral
Activities of Boy Scouts.....
.....Directed by Cox
a Troops 1 and 3 Pantomine, "Three Ages of Scouting."
b. Troop 2, Signaling and Knots.
c Troop 5, Pantomine.
c. Troop 4, Fire by friction. First Aid. Rope Splicing.
Selection.....Troop No. 5
..... Orchestra
Presentation of Badges.....
Chief W. P. Cooper, Claude Clark, J. R. Warne, R. F. Cox.

Those receiving awards are:

RICHMOND No. 1

Edward Gregg — Architecture, Bee Keeping, Chemistry.

RICHMOND No. 2

Fred M. Hess—Life Saving, Swimming.

Frank Bodin—Chemistry, Business.

Robert Crucoff—Swimming.

Edwin R. Brooks—Conservation, Masonery, Handicraft, Craft Leather.

RICHMOND No. 3

Hubert Miller—Life Saving.

Frank McMullen—Cycling, Swimming, Life Saving.

RICHMOND No. 4

Donald Pierce—Pathfinding.

John Garside Scholarship.

Martin Crabb—Firemanship.

Roy Rassmussen — Public Health, Pathfinding..

Chas. Russell—Pathfinding, Cycling, Public Health—Craft-Wood, Personal Health, Poultry Keeping.

Ray Van Marter—Interpreting.

Robert Grice—Chemistry, Blacksmith, Reptiles, Cycling, Textiles.

Donald Phillips—Printing, Physical Development, Automobiling.

Henry Pederson—Painting, Masonery, Cycling, Leather Craft, Business, Life Saving.

Theodore Bergen—Architecture,

(Continued on Page 5)

Annual Banquet Celebrated By Richmond Lodge Of Elks

The Richmond lodge of Elks may well be proud of its record in the upbuilding of one of the most progressive organizations of the Pacific Coast, Dr. Hubert N Rowell, of Berkeley, principal speaker at the annual banquet of the lodge, declared last night. From one of the smallest in what was then considered "just another oil town" the local lodge has kept pace with progress of the city since its founding fifteen years ago, he stated, paying especial tribute to those members who contributed the original founders here.

The history of the Elks lodge was outlined by Dr. Rowell from it inauguration by a group of New York artists in 1868, to its present place as a nation-wide organization.

The banquet last night was featured by entertaining numbers provided by Gamble Brothers of the Orpheum circuit who amused the capacity crowd, and presentations of the Dengshawn dancers were given a hearty reception.

The Richmond Elks were aided in their annual celebration by many guests from all over Contra Costa county, and the eastbay district.

Dr. A. B. Hinkley, exalted ruler of Richmond lodge presided, and was responsible for much of the success of the evening.

Entry Of Railway Is Seen In New Purchase Of Fifty-One Acres

TIDELAND HOLDINGS OF BERKELEY WATERFRONT CO., LINKED IN ALMOST CONTINUOUS LINE

The Berkeley Waterfront Company, the mysterious corporation, which has extended its tideland holdings almost without a break through Albany and Berkeley into Richmond, was yesterday reported to have acquired the 51 acre Schloss and Mayfield site, on the south end of the Richmond harbor basin and Pt. Isabelle. The sale price was not revealed, but it is known that the land is assessed at $120 per acre.

WATERFRONT LINKED

The latest purchase culminates the acquisition last month of 83 acres of Pt. Isabelle property of the DuPont Powder company.

With the buying of the Schloss and Mayfield acreage the Waterfront company commands an immediate access to the inner harbor, and nearly a continuous series of holdings which have been acquired at various times seemingly with the object of connecting the links along the bay waterfront.

It is declared that no such undertaking as this would be attempted unless the ultimate goal were to provide rich freight profits accruing to a railroad from waterfront business.

RUMOR RAILWAY ENTRY

Although three trans-continental railway systems have been identified with the Berkeley Waterfront Company, efforts to ascertain any of the stockholders of the "corporation nobody knows" have proved without avail.

It is admitted that a line run along the waterfront would be of immense value to any one of the three lines which are involved in a life and death struggle for supremacy. With freight as the life blood of railroading any further source of income would be eagerly seized upon.

PURCHASES SIGNIFICANT

The decided tendency toward recent purchases in Richmond is also indicative of the attention this city is commanding as a commercial and industrial center of the future.

James P. Murphy Is Laid At Rest

Last rites were conducted yesterday morning at 10 o'clock from St. John's church in El Cerrito for James P. Murphy, well-known insurance man of that city, who passed away at the Weimar sanitarium last Saturday. Interment followed in St. Joseph's cemetery.

Members of Berkeley council Knights of Columbus and Burke Council, Young Men's Institute attended the services in a body. The cortege left the family home, 1502 San Pablo avenue at 9:30 o'clock under the direction of Bert Curry.

Deceased who was 44 years of age is survived by his widow, two sons and three brothers.

Grocers Prepare Radio Program

MARTINEZ, Nov. 8.—Alameda and Contra Costa county grocers, members of the grocers' associations of the two counties, have broken into the radio broadcasting field and have planned some feature programs for radio listeners. Broadcasts will be made over Station KLX.

Tour Of Country Told Lions By Richmond Man

Dr. U. S. Abbott yesterday told the members of the Richmond Lions club of his recent automobile tour in the eastern and southern sections of the county.

Reports on the meeting held in the Athens club of Oakland and Hayward clubs were made by H. H. Mylander, John Miller and E. H. Higgins.

Dr. Hall Vestal called the attention of the members to the opening of the Red Cross Roll Call Friday and Claude E. Clark spoke on the Boy Scout Court of Honor to be held in Lincoln school auditorium Friday night.

Miss Matilda Meyer and her dancing kiddies entertained the members. Special numbers were given by Eleanor Brensel, Grace Childs, Jennie Walker and Dorothy Heineman, accompanied by Miss Emma Meyer.

City Council To Consider Sewer Needs Of City

The addition of a large sewer to care for both storm waters and drainage, of the business section of Richmond, and as far up as Thirtieth street, will be considered by the city council, in the next year, according to City Councilman A. L. Paulsen. The present sewer is twenty inches in diameter and empties into the inner harbor at the foot of Tenth street. The rapid growth of the city is making this sewer obsolete, Paulsen says, and it will be necessary to add another.

The present system will remain, however, it was stated, and the new sewer will be installed on the opposite side of Tenth street, and will also empty in the inner harbor. It will be a combination of both a drainage pipe, and storm water conduit. Its tentative size is five feet in heighth, and ten feet in width.

Articles Filed For Catholic School

MARTINEZ, Nov. 8.—Missionary Society of the Salesian Congregation, a Catholic organization, which recently established a school at San Pablo, today filed articles of incorporation with County Clerk J. H. Wells.

The directors of the organization are Manuel Manassero, Frederick Barni, Charles B. Redahan and Oreste Trinchieri of San Francisco, and Joseph Galli of Oakland. Manassero is president of the congregation.

Record-Herald Editorial and Feature Page

RECORD—HERALD

A Consolidation of the Record-Herald and Richmond News

Published Every Morning Except Mondays and the Days Following Holidays by the
Record-Herald Printing and Publishing Company
Telephone Richmond 70 and 71—2201 Macdonald Avenue

G. E. MILNES ..... President and Manager
GROVER E. MILNES ..... Business Manager

Entered at the Postoffice at Richmond, California, as Second Class Matter.

SUBSCRIPTION RATES

One month by carrier 50c
One year $6.00

Official Paper Of The City Of Richmond, California

WEDNESDAY, NOV. 9, 1927.

WOMEN VOTERS

Women voters anxious for the advancement of the members of their sex as serious candidates and aspirants for public elective and appointive office are disturbed over the inclination on the part of the men aided and abetted by certain women, to advance women candidates over men because they are women and not because in a cold-blooded comparison of the two sets of candidates they are better fitted.

The tendency to nominate the widow of a deceased office holder to his post and salary is admirable from a sympathetic standpoint, but it is harmful to the whole cause of woman suffrage. These are cases where the salary is an absolute necessity, but that defense has been swept away in recent cases where the womn have been promoted not on the decease of their husbands, but because of conditions which have brought about the retirement from or removal of their husbands from office.

—o—

When asked whether he intended traveling abroad after he is out of the White House, the President is reported to have said that he saw no reason why he should want to leave this country. Which remark is re-printed here for the earnest consideration of those restless Americans who spend most of their touring days in Canada.

—o—

A New York woman whipped a physician the other day because she says he promised to marry her, and then got hitched to another woman. Our guess is that the doctor missed a lot of trouble by not sticking to his first agreement.

—o—

One hundred giant red wood trees have been presented by the State of California to the government of Belgium. All of which is very fine, but we are wondering whether Belgium will have room for them.

—o—

It is announced by motor officials that there will be no war between Henry Ford and General Motors. Another great victory for the League of Nations.

—o—

Gum on the United States postage stamps is said to be a real foodstuff. But making a meal of two-cent stamps would be expensive.

—o—

Championship fights between Dempsey and Tunney seem to be like peace conference. The decisions never settle anything.

—o—

Speaking of more wars it's out idea that it wouldn't be good business to start another one until the last one is paid for.

—o—

Now is the time for the old reliable goose bone prophet to get a little publicity.

Vigorous Health

P. J. VEATCH, D. P., S. T.

WHAT IS DISEASE? Disease is commonly considered to be some sort of a demon or orge which attacks one unexpectedly. You may not think that this is your idea, but a careful analysis will reveal the fact, though you may call the demons germs. The real fact that so-called disease is largely a process of getting well is difficult for most people to understand. The fact that we are responsible for our own disease and have brought them upon yourselves through wrong habits of living is very hard for most people to accept, as they hate to assume the blame. However, if any one who is ill expects to get well, he will have to get the right conception of disease in order that he may take the necessary steps to restore a normal condition. Trying to get health out of a medicine bottle will only result in disappointment.

Disase is really only inharmony and if we change our habits of living so as to stop interfering with the body and to assist it in every possible way, harmony will be restored. The symptoms which we are accustomed to calling disease are only signs that the body is making extraordinary efforts to restore a normal condition. All so-called diseases are merely different manifestiations of the same cause, which is a lowered vitality and an accumulation of toxins in the system brought about through wrong habits of living. If people would only get this fact burned definitely into their minds they would be more ready to take necessary steps to get well. Those who are not ready must continue to suffer until they learn wisdom.

Recovery is always possible, and is largely a matter of re-education. It will be my aim to assist, as far as possible, in re-educating those of you whoo need it.

Screen Stars Are Finicky In Dress

Speaking of fashions -- screen stars have their own personal preferences and fancies. They are followed to the fullest possible extent, the star picking out the color and the material of her gowns and having a voice second only in authority to that of the head costume designer. She tells what she wants within reason and this gives her public an index to her taste and whims.

Pola Negri adores metal cloth brocades and rich Oriental fabrics.

Bebe Daniels is passionately fond of white and black costumes or silver and gold. She is quite partial to chiffons.

Clara Bow is wild about taffeta and she likes color effects. Her favorite is jade green.

Esther Ralston has an unconquerable aversion for yellow and is fond of satins and velvets.

Florence Vidor wants rich simplicity and goes in for smart tailored clothes. A wardrobe for her always must include at least one black velvet gown.

Jewelry is another element of costume in which personalities express themselves distinctively. The designers keep their eyes on that too, for example:

These personal preferences all have to face compromises of course. The stars must wear what the director, the executives and the fashion designer believe are the proper costumes for the picture being filmed. If it is a period picture, the styles of that date must be adhered to rigidly. Hats present some of the most difficult problems. To be smartly correct today, a hat must be worn so as to shade the eyes slightly. The star and the designer vote for the smart effect. The camera man insists on seeing the eyes. The director has to adjust these viewpoints so as to make each one happy.

WHY I BLUSHED

One day my friends and I went home by the subway. As soon as I got into the train every one began to laugh. I got off at 96th Street station ,and was going up the stairs when a boy stopped and began to laugh. I was angry and asked him what was the matter. He took off my coat a square paper reading:—"Won't you please help me to find a husband?"

MISS M. ISRAEL.

What Your FACE TELLS

©c. 1927- by Betty Morrison PSY.D.

THE SHORT THUMB MAN NEEDS THE AIR!

Yesterday's illustration suggested the long thumb was indicative of intelectuality. This illustration shews the opposite. The inward urges of the short thumb are more physical than mental. The short thumb is indicative of a weak will and lack of energy. When the thumb is naturally short, it suggests an indecision in character, an uncertain temper and a moody disposition.

If it is unnaturally, extremely short it indicates a violent temper, which may go even to the extreme of brutality.

The manner in which a thumb is set is of importance.

A thumb high on the hand does not indicate such fine intellectual gifts as the thumb set low. It suggests animal cleverness and a kind of shrewdness, but not the high intelligence of the low-set thumb. The latter denotes the better, stronger qualities of character—reason, sympathy, kindness, generosity, determination.

Individuals of short thumbs and the attendant lack of ability to make decisions should train themselves to "stand on their own feet" and face problems squarely; forcing themselves to make decisions is the training to make decisions is the training they need. For outbursts of temper they should revise their habits of living, giving themselves added hours of rest and relaxation and exercise in the open air cultivating the fine dignity of living.

YOUR MARRIAGE PROBLEMS

By Patricia Lee

Patricia Lee answers questions relating to problems of married life. Names and address should be added to letters as a mark of good faith but will not be published. Readers who desire private answers should inclose a stamped self-addressed envelope and 10 cents in coin to cover cost of typing, etc. Because of space limitations it is not possible to print answers to all letters received, and readers who wish an early reply should take advantage of this special service. On account of the large quantity of mail coming to this department, about ten days should be allowed for a reply. Write to Patricia Lee, care of this paper.

SAYS THE WOMAN

Dear Patricia Lee—

I am a widow and am living with my only son and his wife. My daughter-in-law and I do not get long very well and things have reached the point where our home life is not very happy for any of us. Whenever I offer the slightest suggestion regarding the management of the home she says I am meddling and interfering. Now, hasn't a mother who has sacrificed everything for her son, who has raised to manhood and fitted him for earning a good salary, a right to say something when she sees his hard-earned money being wasted, his home neglected and his health ruined by inferior cooking? Has she no right to interfere when she sees his money beging wasted on fine clothes, idle amusements, etc.? Has she no right to scold when she sees her only grandchild allowed to run wild? But what can I do?

MRS. D.

You can do nothing, dear lady absolutely nothing. Certainly it isn't easy for a woman who has been at the head of her own household to take a back seat in her sion's home. But that is just what you'll have to do, as far as household management is concerned. I wouldn't advise any back seat driving! Interference on out part at this time will only create antagonism and destroy any influence you might have over your son's wife. Let her learn from her own experience and profit by her own mistakes—just as you did when you were a young housekeeper. Be patient and kind, not critical; and be fair. After all it is her home and her husband." You have no cause to worry about your son. Most men manage to pull through the first years of marriage unharmed. Certainly there are mistakes, caused by inexperience—but few casaulties!

SAYS THE MAN

Dear Patricia Lee—

I have been married six months to a very nice girl. She is all that a good wife could be in the way of homemaker. She is a splendid cook, keeps the house clean and neat and is alway pleasant and agreeable. The thing which distresses me is her uncouth manner. She isn't the least bit careful about her dress, either. I am getting so I am ashamed to take her out to a resturat because her table manners are so bad. She always appears to disadvantage and I am thoroughly humiliated. For the same reason I never invite my friends to our home. This thing is getting on my nerves and there are times I feel I can stand it no longer. My parents live in Detroit and I have promised to take my wife for a visit to them during the Christmas holidays, but you can't realize, Miss Lee, how I dread going. Please don't think me a snob—but I was raised in a refined home, where the little courtesies of life were practiced every day and where uncouth table manners were taboo. Do you think my wife will ever change?

PHILLIP F.

Do I think you wife will ever change? It all depends on you! If you have enough tact, enough patience, enough love for her, I sincerely believe you can do much toward bringing about a reform in her habits. No woman wants her husband to be ashamed of her. Your little wife is doubtless unconscious of the sins she is committing against table etiquette and will do her very best to reform if you will use a little tact in showing her the error of her ways. If I were you I would have a heart-to-heart talk with her. Tell her how much you love and respect her, then tell her that she is spoiling everything by her careless habits. Your native courtesy should make it easy for you to handle the situation.

MISTAKEN

Jack—I can't see why I don't make a hit with that girl. Is it because I don't take to her?

Jce—That's just it! If you took something to her she'd surely respond.

What the Good Book Says by Rev. R. W. Keeler, D.D.

Q. Were women once supposed to be silent?—L. K. B., New York City.

A. "Let the woman learn in silence with all subjection."—I. Timothy II:11.

Q. What advice does Paul give to young men?—G. G. S., Wilkes-Barre, Pa.

A."Young men likewise exhort to be sober minded."—Titus II:6

Q. What does the Bible teach about two-facedness?— P. F., Brooklyn, N. Y.

A. "If any be a hearer of the Word, and not a doer, he is like unto a man beholding his natural face in a glass; for he beholdeth himself, and goeth his way, and straightway forgetteth what manner a man he was."—James 1.: 23, 24.

Q. Who suggested spending a winter with friends?—M. J. W., Forest Hills, L. I.

A. " And it may be that I (Paul) will abide, yea, and winter with you, that ye may bring me on my journey whithersoever I go."—I. Corinthians XVI.:6.

Q. What is one proof of our love? R. T. C., Hartford, Conn.

A. "There is no fear in love; but perfect love casteth out fear; because fear hath torment. He that feareth is not made perfect in love."—I. John IV.:18.

What Do You Know?

1. What was the real name of Maxim Gorky?
2. Do you remember the real name of Pierre Loti?
3. Who was William M. Tweed? What was the Tweed ring?
4. Who was George Inness?
5. Of which Scandinavian country was Henrik Ibsen a native?
6. In what century, and where, did Francesco Petrarch live?
7. Who was Messonier in the French world of art?
8. What did Victor Marguerite write that caused the Legion of Honor to cancel his membership?

CUTEST THING BABY EVER SAID

My brother, aged 8, went to the butcher shop. When he came home he said: "Do you know what I seen?" His mother said: No.

He said: "I seen the butcher beating a cow when I was in the saop." MARY MULRONEY.

The Smartest Thing My Dog Ever Did

One day I forgot to feed my dog. As I was about to go out for a walk along came my dog with his plate in his mouth, signifying that he was hungry.

ARTHUR DALY.

Of course, your dog does smart things. Tell the "Dog Editor."

EASILY TRANSPLANTED

Man early recognized the great food value of the Banana as well as the fact that its suckers, even though partly dried and carried long distances, would readily take root and grow in a rich soil and warm, humid climate. Hence in establishing colonies or missions, in transporting slaves and providing against famine, the banana appears consistently in the historical records of tropical countries of both hemispheres.

NO ORDERS

First Salesman: I have become pretty independent lately."

Second Salesman: How so?

First Salesman: Nobody is giving me any orders. A. TUNIS

Old San Francisco

BY ALLIE LOWE MILES

Copyright, 1927, Warner Bros. Pictures, Inc.

Dolores Costello in "OLD SAN FRANCISCO" is a Warner Bros. picturization of this novel.

SYNOPSIS

The Vasquez ranch is coveted by Buckwell, San Francisco boss. Vasquez won't sell. Buckwell and lawyer, Brandon, plan to void Vasquez land grant. Brandon's nephew, Terry, loves Dolores. Vasquez's beautiful granddaughter, and warns of plot. Vasquez spurns warning and informs Terry that Dolores must marry young Spaniard. Terry, heartbroken, goes on spree. Dolores finds Terry in Frisco's Barbary Coast and is disillusioned. Buckwell meets Dolores and, intrigued, lures her to Frisco. Terry rescues Dolores and beats Buckwell. Terry is forgiven and discloses Buckwell's real purpose. Buckwell tries to evict Vasquez by force, but his men are routed by the fiery Spaniard.

CHAPTER XI—Continued

Sword in hand, the fine old gentleman stalked away, mumbling to himself, "I shall guard my land and my property as I did when the Gold Rush came—I shall kill if need be. No one but a Vasquez shall own these lands!"

The two young people watched while he took his place before the ruined entrance. He leaned against the broken masonry with his sword at rest and watched with eagle eyes to see that no one passed by the mission on the road that led from town. He was a pathetic figure, holding on, through courage and pride, to all that he held dear in life.

"Poor Granddaddy," Dolores tried to choke down a sob, "we must not disturb him, but I will stay and watch until you return from town."

"All right, sweetheart," nodded Terry in assent, "I will try and return before dark with an injunction, even though it be a temporary one."

With a cry of anguish, she dropped to her knees.

Their eyes met, and closed to hold the love that each saw reflected in the other's face. As though drawn by some irresistible force Terry advanced until he was close to Dolores, so close that their hands clasped at their sides and their lips met in a quick kiss that was so terrifying in its sweetness that Terry hurried away.

Long after he was out of sight Dolores stood alone, watching and dreaming. Her thoughts were swept away from sordid reality by the sheer ecstacy of his caress. She wanted him back and began counting the seconds until his return.

And a few feet away stood another sentinel, sword in hand, counting the moments until Buckwell or one of his satellites arrived to carry out the nefarious scheme.

Vasquez was prepared to give up his life in defense of his beloved property.

CHAPTER XII

Dolores Is Left Alone

The hour of California's magnificent sunset had come and still Vasquez and Dolores stood guard.

With night approaching, bringing the advent of another day that much nearer, their thoughts were concerned with what was in store for them. No place to go, no friends to consult, no money to draw from! It was a cruel outlook for a chivalrous old nobleman who had grown up with the ancestral acres and enjoyed life in a care free, indolent manner that harmed no one except hhimself. His present dilemma was the result of having relinquished business and farming activities to sit back and enjoy life with utter disregard for all responsibilities. Yet, regardless of what Senor Vasquez had or had not done, the land belonged to him, and the expression on his face brooked ill for anyone who dared trespass.

Dolores sat on the mossy ground beneath a great tree with knees cradled in her arms, looking at the hacienda. The brilliant reflection from the setting sun turned all its windows to gold, and the soft breeze that was fast dying down stirred the ivy covered walls and made the place seem alive. Her eyes could find no fault with the picturesque old structure. The instinct for a home was deeply planted in Dolores' young breast. She could not bear the thouzht of going away from the surroundings that had always been so dear. She wanted to live there with Terry and have him become master of the weed filled fields and neglected vineyards as well as of her heart and ancestral home.

The lone servant ambled about the deserted dining room and shook his head as he cleared away the untouched repast. The sound of someone walking through the patio drew him quickly to the open doorway.

"May I be of service, senor?" he asked with deference upon seeing a man crossing to the open yard beyond.

The man was Buckwell. Startled by a voice from the dark interior he whirled about, and it took him several seconds to discern the dim shape in the doorway.

"Where's your master?" he snarled upon making sure it was the lone servant of the place.

"Outside, senor," came hastily from the cringing peon.

"Where—outside? Now, don't lie to me or I'll break your neck."

"By the mission—the chapel, senor—the chapel!" and two gnarled hands came up protectingly before his face.

With a grunt of satisfaction Buckwell hitched his cane in the crook of his arm and picked his way gingerly across the roughly tiled patio to the path beyond. Having visited the chapel on his first call at the rancho, he knew where to go.

As soon as he came within range of Vasquez's vision the elderly sentinel straightened up from his weary vigil and firmly clutched his sword with half numbed fingers. His knuckles were white from strain.

"You—you have dared return," trembled Vasquez savagely. "You who have betrayed my hospitality and sought to defile my home! Begone—before it is too late!" He stood with outstretched arm and eyes blazing with furv.

At the sound of angry voices Dolores stopped her twilight dreaming and watched intently from behind the tree.

"Cut out the romance," remarked Buckwell impatiently to Vasquez, "and listen to reason. I've got a warrant to take you into court for interfering with my surveyors."

Vasquez drew in a quick breath of shocked surprise.

Noting that his threat had caused the desired alarm, Buckwell continued, "Oh, yes, I know all about it, and the company will sue you for smashing their instrument." He smirked in satisfaction over the other's discomfiture. "You have got to vacate this place by noon tomorrow—understand??" He shook his fist emphatically before Vasquez's face.

Buckwell's words and intolerable rudeness electrified Vasquez, and inflamed by an increasing anger, he said bitterly, "You seek to dishonor my name." Madly bearing down upon Buckwell, he continued with upraised sword, "But a Vasques avenges a Vasquez!"

"Are you crazy?" cried Buckwell in alarm, and, frightened by this exhibition of ferocity, he hastily stepped back.

Quivering with rage, Vasquez followed Buckwell's retreat step by step. Extending his sword, he lunged viciously at his betrayer's heart. But the exerfion was too great. His waning strength ebbed from his arm and the sword sagged before it touched its intended victim. Tottering uncertainly for a moment, Vasquez plunged forward to the ground.

The promise made hours before was kept. Hernandez Vasquez had defended property and name with his very life!

Buckwell looked down at the prostrate form, his lips still twisted in a sneer. There was no doubt in his mind about the "old man" being dead. It simplified matters considerably to have him out of the way. The young granddaughter was difficult to deal with, but Buckwell knew from experience how to handle such matters. He knew of a hundred ways whereby young girls could be disposed of and no one ever learn their fate. With a shrug of indifference he straightened up from his contemplation of Vasquez's body and was amazed at being confronted by the silent, accusing presence of Dolores.

Her great eyes peered at him as though he were a loathsome monster. He had just committed an irreparable injury, and she was powerless to strike back. With a cry of anguish she dropped to her knees and bent over the inert form.

"Granddaddy!" she called softly. There was no answer. "Granddaddy!" With loving careful hands she turned his face from the ground. The lifeless eyes stared blankly. "Oh, dear God!" she sobbed and for a moment pressed hot fingers against her own eyes to blot out the sight and realization of what had happened.

(To be continued.)

Society and Club News

NEGRO COMEDY PRESENTED BY MISSOURI CLUB

"Mandy's Special Birthday," a negro comedy, was presented by the Missouri club last night at the Richmond clubhouse under the supervision of Mrs. William McAllister, assisted by Mrs. Ethel Butler, Mrs. E. E. Vaughn, and Mrs. L. A. Truit. The musician was Mrs. E. E. Vaughn.

The following cast presented the play:

Aunt Mandy..Mrs. Wm. McAllister
Rastus........Mrs. L. A. Truit
Liza Bascom....Mrs. Ethel Butler
Snowflake Washington ....
..............Mrs. Orva Parks
George Tobias......Thurza Parks
Sam White..........Mrs. Jewett
Topsy....... Marjorie McAllister
Panzy Rose....Mrs. E. E. Vaughn
Hettie Jackson....Mrs. H. Widner
Bride............ Mrs. Overmyer
Groom.........Mrs. Ray Dowe
Pickanninies .... Earlette Widner, Helen Vaughn, Marjorie McAllister, Thurza Parks.

PERES P. T. A. HONORS TEACHERS OF SCHOOL

A luncheon was served yesterday by the Peres Parent Teacher Association for the teachers of the school. The committee in charge of the luncheon was headed by Mrs. L. E. Fowler, assisted by Mrs. McMahon, Mrs. Culler and Mrs. Scurlock. The association will meet next Tuesday at the school. Miss Florence Gould, children's librarian of Richmond, will talk on children's reading.

Musical Instructions

EFFICIENT METHODS OF MUSICal instruction in instrumental and vocal, principle, Aurora Thompson, associate Guild hall school of music London, England. Mrs. Irma Randolph, teacher of singing. Thursday. Cunningham Bldg, 906 Macdonald ave.

For all stomach and intestinal troubles and disturbances due to teething, there is nothing better than a safe Infants' and Children's Laxative.

MRS. WINSLOW'S SYRUP

Seeks Annulment

MRS. RUTH TAYLOR (above), once a noted dancer, in suit for annulment of marriage to William Bell Taylor (inset), says the noted explorer was not legally divorced from his first wife when he took second wife, in 1923. Mrs. Taylor a year ago filed suit for separation from the explorer.

Richmond Florist
PHONE RICHMOND 1770
M. G. GRIFFIN, Manager
310 Eleventh Street, Richmond

ANNUAL TURKEY LUNCHEON HELD BY AREME CLUB

The annual turkey luncheon of the Areme club was held yesterday noon, followed by a business meeting and whist party. Those in charge of the luncheon, which was conceded to be one of the most successful so far, were the following: Mrs. J. O. Ford, Mrs. [illegible], Mrs. H. F. Hammond and Mrs. J. W. Spencer. Mrs. Harry Spera and Mrs. T. Foley of San Francisco were visitors at the meeting.

Those present yesterday included: Mrs. G. Black, Mrs. J. Stewart, Mrs. W. Gosse, Mrs. I. Bissell, Mrs. C. Cushing, Mrs. Minter, Mrs. E. C. Axelson, Mrs. N. Smith, Mrs. C. Woods, Mrs. A. Horner, Mrs. Pearey, Mrs. A. Hall, Mrs. W. Hunt, Mrs. MacDowell, Mrs. C. Myers, Mrs. W. Ross, Mrs. K. Kite, Mrs. E. R. Axelson, Mrs. C. Hunt, Mrs. M. Parks, Mrs. C. Bryant, Mrs. M. Merritt, Mrs. E. Clark, Mrs. J. O. Ford, Mrs. S. F. Greathouse, Mrs. H. V. Alvarado, Mrs. M. Marshall, Mrs. E. Gerrard, Mrs. P. S. Abbott, Mrs. R. Myers, Mrs. H. Phillips, Mrs. Forest, Mrs. N. Blackenship, Mrs. Cummings, Mrs. H. F. Hammond and Mrs. J. W. Spencer.

GRANDDAUGHTER OF LUCEYS HONORED

Mr. and Mrs. M. J. Lucey of 428 Twenty-second street, gave a dinner party in honor of their granddaughter, Bernadette Sue Golden, who was baptized at St. Mark's church by Rev. Father P. M. Griffin. Mr. and Mrs. Lucey were the sponsors of their granddaughter. The party was also in honor of Mrs. Lucey's birthday.

Those present were Mr. and Mrs. Savill and M. J. Savill of Burlingame; Mr. Buckley and the Misses Mary, Josie and Margaret Buckley of Pittsburg; Mr. and Mrs. Horigan Sherritt of San Francisco; Mr. and Mrs. James Dooling of Berkeley; the Messrs. and Mesdames Fred Vossbeck, John McFarland, James Hopkins, Miss Mae Wunderlick, Joseph McCarty, John Wunderlich, Lena O'Brien, Mary Silva, John Dooling, Peter Dooling, Estelle McFarland, Mabel Vossbeck, Delphina Byrone, Catherine Lucey, Joseph Lucey, Augustine Madeen, Dolly Golden, Robert Golden, all of Richmond and the Misses Jean Eakle and Bernadette Sue Golden.

PRESBYTERIAN GUILD TOLD OF P. I. SCHOOLS

The Presbyterian girls guild met at the church at 6:30 o'clock for dinner, followed by a program. Mrs. Glunz, the speaker of the evening, is from Silliman and Dumaguete in the Philippine islands, where she is a teacher in an institute. She told of life at the school, and the teaching methods.

Mrs. Roy Cameron of Berkeley, chairman of the young people's work in the Presbyterial association, and Mrs. C. R. Alexander of Richmond, president of the missionary society, were present at the meeting and made short talks. The guild planned to form a choir, Sunday, November 19, at the evening service, and will give a dramatization at the service next Sunday.

W. C. T. U. PREPARES WHIST FANCY WORK

Fancy work for the monthly whist party of the Women's Catholic Order of Foresters, was prepared yesterday at a meeting of the sewing club of the order. Mrs. G. Malianni of 536 Eighth street was hostess.

GUSTAV VASA SEWING CLUB MEETS TOMORROW

The Gustav Vasa sewing club will be entertained by Mrs. H. Thorson of 5252 Garvin avenue tomorrow afternoon. A social hour will follow the business meeting.

ALL DAY BAZAAR CONDUCTED BY ST. EDMUND'S

The all-day bazaar conducted yesterday by the St. Edmund's guild at the guild hall, was reported to be successful by the committee in charge. Several booths were conducted and fortunes were told by Mrs. W. DeLong. At noon luncheon was served by a committee headed by Mrs. R. Tcheratsy, assisted by Mrs. Grant, Mrs. H. J. Obernoltzer, Mrs. T. Lavender, and Miss Caroline Rogerson. Tea was served during the afternoon under the direction of Mrs. Oberholtzer. An entertainment was given in the evening for members and friends of the church. Mrs. H. J. Hill and Mrs. E. H. Harlow were in charge. Dancing rounded out the day.

Mrs. H. J. Hill supervised the work of the committee for the bazaar, which were the following: Fancy work booth, Mrs. J. E. Taer, Mrs. J. J. Fox ix, Mrs. E. H. Harlow, and Mrs. J. Craig; food booth, Mrs. E. Fowell, Mrs. C. Cosby and Mrs. E. Stevens; candy booth, Mrs. G. B. Lauritzen, Mrs. F. Searlet, and Mrs. W. Turner; mystery booth, Mrs. T. J. Mitchey, Mrs. J. Davis and Mrs. J. Waddingham; fortune telling, Mrs. W. DeLong.

CATHOLIC LADIES AID MEETS THIS AFTERNOON

The Catholic Ladies Aid society of St. Mark's church meets this afternoon at 2:30 o'clock instead of in the evening. Mrs. G. Malianni, president, asks for a good attendance at the meeting.

READ IT FIRST IN THE RECORD-HERALD

SAVE MONEY

on your Auto Painting at
Taylor's Refinishing Station
250 Fifth Street
Telephone Rich. 700
Lighting Fixtures and Furniture Rebuilt and Refinished

H. Bickford Pasmore

Teacher of Singing, Lamperti method. A principal teacher in the Stern and Scharwenka Conservatories, Berlin, Germany. In Richmond Wednesdays at Mrs. Frazier's Studio, Pillow Building.

Constipation
relieved without laxatives
Nujol is a bowel lubricant—not a laxative or cathartic—so cannot gripe or form a habit.
Nujol simply softens the waste matter, and thus brings back regular, thorough bowel movements. Gentle and safe for young and old.
Gives soothing relief to piles.
No treatment like Nujol. Try it today.
Nujol

Children School Apparel

When Mother sees them romping off for school in the morning she will look after them with pardonable pride if she has taken advantage of these days of special offerings in everything needed to complete the children's school outfit.

Allen A school Hose, black, cordovan, beige .... 25c and 35c
Lovely Rayon ribbed Hose, 3-4 or full length color beige........ 75c
Boys extra quality corduroy Pants $2.75
Boy's blue jeans $1.25 $1.40
Girls muslin waists 2 to 14 years 50c

Gym Bloomers — Middies — Carry—All Bags—Just the Thing for — Lunch or Books — Pencils — Tablets — All That Goes to Make the School Days Happy.

Meet Your Friends at
OLNEY'S
325 10th Street
Where you trade in confidence and always dependable

Screen Star Badly Hurt

LYA DE PUTTI (above), famous Hungarian vamp of the films, is confined to a hospital in Berlin as result of falling down the stairs and through plate glass window of her home. Her leg was badly cut, and it may be some time before the screen siren is able to resume her work before the movie camer.

Stege P. T. A. Plans Christmas Party, Dec. 15

The Stege Parent Teachers' association yesterday made plans for a Christmas party, to be given Thursday, December 15. Mrs. C. V. Keltz, of the Richmond council of Parent and Teachers, spoke on the work being done through the philanthrophy department. Mrs. Parker, chairman of the home section, also spoke. It was decided to hold a home meeting each Tuesday until the close of school, the first such meeting to be at the home of Mrs. Frank McDermott of El Cerrito next Tuesday. The meeting will be an all-day affair, and those attending will bring a covered dish for lunch.

ZEPHYR REBEKAHS TO NOMINATE TONIGHT

The Zephyr Rebekah lodge will hold the first nomination of officers at the meeting this evening at Odd Fellows hall. A full attendance is requested. After the meeting the drill team will practice. A surprise is in store for the close of the evening.

J. E. Club Enjoys Afternoon Spent At Whist

The J. E. Club was entertained at the home of Mrs. Nina Vickery, 144 Sixteenth street, yesterday and enjoyed an afternoon pleasantly spent at whist. Prizes were won by Mrs. Mabel Lawrence and Mrs. R. H. Stroule.

Refreshments were served at tastefully decorated tables by the hostess. The home had been converted into a bower of flowers for the occasion.

Those in attendance included Mesdames R. H. Stroule, L. R. Marshall, J. R. Springs, M. E. Todd, L. W. McPherson, J. B. Combs, Lawrence, and Rosier.

ST. MARK'S PARISH WILL HOLD WHIST

The annual whist party of St. Mark's parish will be held on November 19, in the Odd Fellows hall and promises to be one of the most successful events held by the parish. To allow for the large crowd that the event promises to attract, the party will be held in two shifts, one at 7 and the other at 9 o'clock.

Liberty Bonds Mature

Second Liberty Loan bonds of the 4 per cent and 4½ per cent issue have been called by the United States Treasury for redemption on November 15. All interest payments cease after that date.

Holders of the bonds may facilitate their redemption by depositing them for collection with the American Trust Company. There is no charge for the service.

American Trust Company
MERGER OF MERCANTILE TRUST COMPANY OF CALIFORNIA AND THE AMERICAN BANK
SINCE 1854
Commercial Savings Trust Investments Foreign Safe Deposit
RICHMOND BRANCH—TENTH AND MACDONALD
Branches: Pt. Richmond—Twenty-Third and Macdonald
MEMBER FEDERAL RESERVE SYSTEM
HEAD OFFICE SAN FRANCISCO

Effects Of Alcohol Told To Richmond W. C. T. U.

The effect of alcohol on the human system was discussed by Mrs. Nettie Nesbit, before the Richmond Women's Christian Temperance Union, which met yesterday afternoon at the home of Mrs. Mary Shoemaker of 1024 Barrett avenue. Mrs. Shoemaker made a report on the work of the flower mission committee. Flowers are sent by the committee to those confined by illness. Mrs. Fannie Jackson was appointed to lend the cooperation of the organization to the Red Cross in their compaign for members.

The Union voted to order two dozen Christmas boxes to be filled and sent to the wounded soldiers. Mrs. Mary Brown was appointed to take charge of the meeting, Tuesday, December 16. Mrs. Brown and Miss N. Nesbit were welcomed back yesterday from an eastern trip. The devotional, which opened yesterday's meeting, was conducted by Mrs. F. E. Secrow.

CAMPFIRE GIRLS WILL SING XMAS CAROLS

The old custom of singing Christmas morning will be revived by the Gian-nah-tah group of Campfire Girls, according to plans made at a meeting yesterday afternoon. The group will also provide a Christmas basket for some needy family. At the next meeting several of the girls will be officially received into the group. Miss Thelma Wagener was in charge of the meeting.

B. AND P. W. PLAN TURKEY WHIST PARTY

The Business and Professional Women's club last night completed plans for the turkey whist party to be given in Winters hall next Tuesday night. Credit orders on turkeys will be awarded the holders of high scores at every three tables and in addition, there will be a door prize of a basket of groceries.

The proceeds from the whist will go toward the scholarship fund of the organization, which plans to assist a local girl to complete a business course. The club plans to assist girls from time to time as the funds permit.

Mrs. A. C. Burdick will be hostess to the club at a dinner in the Richmond clubhouse, Tuesday November 22. This will be the first affair under the new plans of the club to meet in the clubhouse hereafter for dinner, followed by a social time. It is also planned to secure speakers of prominence to address the members.

Read It First In The Record-Herald

MYRTLE STANAGE BROWN
TEACHER OF VOICE, PIANO, THEORY AND HARMONY
SPECIAL ATTENTION GIVEN TO CHILDRENS' VOICES
Lessons Given at Homes
School Credits Given.
For appointment phone ASHBURY 3075
Or write to 624 Santa Barbara Road, Berkeley.

Piles
For Half a Century the Standard Successful Treatment
Dr CHASE OINTMENT

Why Suffer From Itching Piles
Pimples, Blackheads, Sores and all Irritations of the Skin when you can secure quick relief by using—

DR. A. W. CHASE OINTMENT
Test It At Our Expense

A Sample Tin and a Copy of Our Latest Booklet Free on Request

Address
The Dr. A. W. Chase Company, Inc.,
3rd Street and Van Alst Avenue,
Long Island City, N. Y.

Those who Know

This establishment during the years past has received many compliments for the care and the thorough manner in which every detail is carried out. Those who know will bear that out.

WILSON & KRATZER FUNERAL HOME
PHONE RICHMOND 113
BISSELL AVE. AT SEVENTH ST.

Ever Think of Milk As a FUEL

The nourishing, delicious Milk for which our dairies are noted should be the "fuel" on which your children's tireless energy depends.

PHONE RICH. 1938
We Deliver To Your Door
San Pablo Milk Producers
San Pablo, California

California
DIRECTION WEST COAST THEATRES Inc.

2—Days ONLY—2
STARTING
TOMORROW

THRILLS! THRILLS! THRILLS!

It Grips, Holds, Thrills and Shocks . . . It Is Gangland . . . Chicago . . . Night Life!

MACK SENNETT COMEDY "MASKED MAMMAS"

THE INSIDE OF FOOTBALL "THE FORWARD PASS"

COMING
"THE CAT AND THE CANARY"
ON SALE NOW

WEST COAST SCRIP
POCKET-THEATRE TICKETS

RICHMOND THEATRE
Direction West Coast Theatres, Inc.

NOW SHOWING

A Smashing Drama of the Rails!
"THE RUNAWAY EXPRESS"
with
JACK DAUGHERTY
BLANCHE MEHAFFEY

"WHAT'S YOUR HURRY"
An Excuse Maker Comedy

Fox News Events

Adults 15c — Children 10c

West Coast Scrip Books Now On Sale

RICHMOND & SAN RAFAEL
AUTOMOBILE FERRY PASSENGER

Summer Schedule
Effective June 6, 1927
Subject to Change Without Notice

Leave Richmond	Leave Pt. San Quentin
6:00 A. M.	6:30 A. M.

EVERY HALF HOUR UNTIL
10:00 P. M. 10:30 P. M.
SUNDAYS AND HOLIDAYS
EVERY TWENTY MINUTES UNTIL
11:40 P. M. | 12:10 A. M.

Saturday Afternoons and Days Preceding Holidays—20-Minute Service.
Phone: Rich. 231 — S. R. 827M

LEGAL NOTICES

IN THE SUPERIOR COURT OF THE COUNTY OF CONTRA COSTA

State of California

GEORGE OLSON, Plaintiff vs. W. J. O'DONOHUE, JR., ONE DOE, TWO DOE and BLACK-WHITE COMPANY, Defendants.

Action brought in the Superior Court of the County of Contra Costa, State of California, and the Complaint filed in the office of the Clerk of said County of Contra Costa.

THE PEOPLE OF THE STATE OF CALIFORNIA SEND GREETING TO W. J. O'Donohue, Jr., One Doe, Two Doe and Black-White Company, Defendants.

YOU ARE HEREBY DIRECTED TO APPEAR, and answer the Complaint in an action entitled as above brought against you in the Superior Court of the County of Contra Costa, State of California, within ten days after the service on you of this Summons—if served within this county; or within thirty days if served elsewhere.

And you are hereby notified that unless you appear and answer as above required, the said Plaintiff will take judgment against you for any money or damages demanded in the Complaint, as arising upon contract or will apply to the Court for any other relief demanded in the Complaint.

Given under my hand and the seal of the Superior Court of the County of Contra Costa, State of California, this 26th day of March, 1927.

(SEAL of the Supreme Court)
J. P. WELLS, Clerk
By S. WELLS, Deputy Clerk.
Homer W. Patterson, attorney for Plaintiff.
Publish Oct. 5 12 19 26, Nov. 2 9 16 23 30, Dec. 7 1927.

CANTON CAFE

Chop Suey, Noodles—American Dishers—1224 Macdonald.

6-1-26t.

AND THE WORST IS YET TO COME

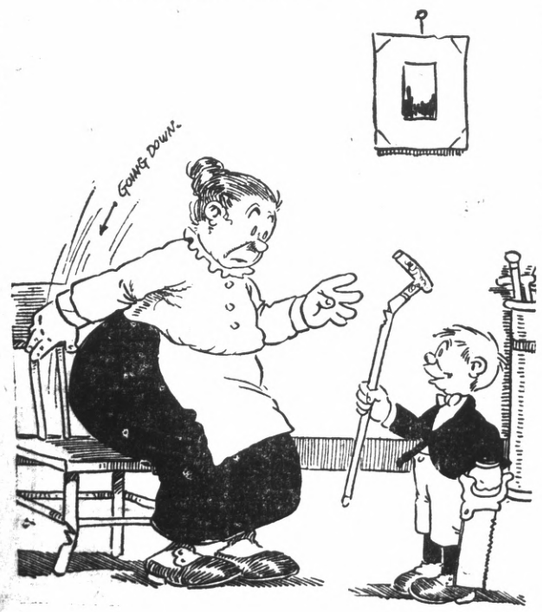

RADIO NEWS

KPO—428 Meters
Hale Bros.-Chronicle, S. F.

6:45 to 7:15 a. m.—Health drill.
8 to 9 a. m.—Happy hour.
10:50 a. m.—Home Service talk.
10:30 to 10:45 a. m.—Town cryer.
11:30 a. m. to 12:50 p. m.—Hawaiian music with Elmer Herling baritone.
12 noon—Time signals, Scripture reading and weather forecast.
1 to 2 p. m.—Organ recital.
5 to 6 p. m.—Children's hour.
6 to 6:30 p. m.—Town crier.
6 to 6:30 p. m.—Lind's orchestra.
7 to 7:30 p. m.—Athletic review.
8 to 9 p. m.—Piano concert.
9 to 10 p. m.—Pacific Network; "The Vagabonds."
10 to 12 p. m.—Dance music.

KFRC—268 Meters
Don Lee, S. F.

7 to 8 a. m.—Seal Rock program by Simpy Fitts and his seals and mermaids.
8 to 9 a. m.—Studio program
9 to 10 a. m.—Studio program.
10 to 11 a. m.—Georgia O George.
11 to 11:30 a. m.—Household hints.
11:30 a. m.—Amateur tryouts, Noon to 1 p. m.—Sherman-Clay concert.
4:30 to 5:30 p. m.—Organ recital by Theodore Strong.
4:30 to 5:30 p. m.—Organ recital.
5:30 to 6:20 p. m.—Mac and his gang.
6:30 to 7 p. m.—Stage, screen and police reports, lost and found
6:30 to 6:50—Cecilian trio.
8 to 9 p. m.—Concert orchestra and soloists in a program of Southern music.
9 to 10 p. m.—Studio program.
10 to midnight—Dance music.

KFWI—250 Meters
San Francisco

7 to 8 a. m.—Health exercise.
8:20 to 10:27 Musical breakfast hour.
10:27 to 10:30 —Weather reports.
Noon to 1 p. m. -Concert.
1 to 1:30 p. m.—Country store
5 to 5:30 p. m.—Concert.
5:30 to 6 p. m.—Advanced concert.
6 to 7 p. m.—Studio program.
7 to 7:15— Sports.
8 to 8:30 p. m.—Madeline Evans soprano; Glenhall Taylor, accampanist.
8:30 to 9 p. m.—Paul Harrison, tenor; Edgar L. Reinhold, pinist.
9 to 9:55 p. m.—Studio program.
9:55 to 10 p. m.—Police reports.
10 to 11 p. m.—Dance music.

KJBS—220 Meters
San Francisco

9 a. m. to noon— Instrumental and vocal selections.
1:30 to p. m.—Vocal and instrumental selections.
8 to 10 p. m.—Semi-classical program.

KGO—361 Meters
General Electric, Oakland

11:30 a. m. to 1 p. m.—Concert.
1 p. m.—Weather and stock reports.
6 to 6:55 p. m.—Dinner concert
6:55 p. m.—News, weather, produce, grain, cotton and stock reports.
8 to 9 p. m.—Vaudeville.
9 to 10 p. m.—Pacific Network; "The Vagabonds at a Football Game."
11 p. m.—Gene Dennis, wonder girl.

KTAB—303 Meters
Oakland

6:45 to 8 a. m.—Health and Good Cheer hour.
8:45 to 9:15 a. m.—Prayer service.
9:35 to 10:20 p. m.—Shopping hour.
11:30 a. m. to 1 p. m.—Concert.
4 to 5 p. m.—Uncle Charley and Aunt Belle.
5 to 6 p. m.—"Who's Who" hour
6 to 6:45 p. m.—Musical program.
6:45 to 7:30 -Shopping hour.
8 to 10 p. m.—Trillium Trio, assisted by Irene Lenoir, contralto.

KLX—508 Meters
Oakland, Tribune.

5 p. m.—Martha Lee.
5:30 p. m.—Children's program.
6:30 to 7 p. m.—Dinner concert.
7 to 7:30—News Broadcast.
8 to 9 p. m.—Educational program.
9 to 10 p. m.—American Education Week program.

KYA—San Francisco
309 Meters

11 to 12 noon—Tom Cats meeting.
5:30 to 7 p. m.—Golden Gate Crier and Georgie Earle.
7 to 7:30 p. m.—Program.
8 to 9 p. m.—Orchestra, intermissions by Henry Hamann and Esther Hamann, Cook and Walter Smith.
10 to 11 p. m.—Dance music.

Trouble Makes Whole World Kin; Red Cross Knows No Boundaries

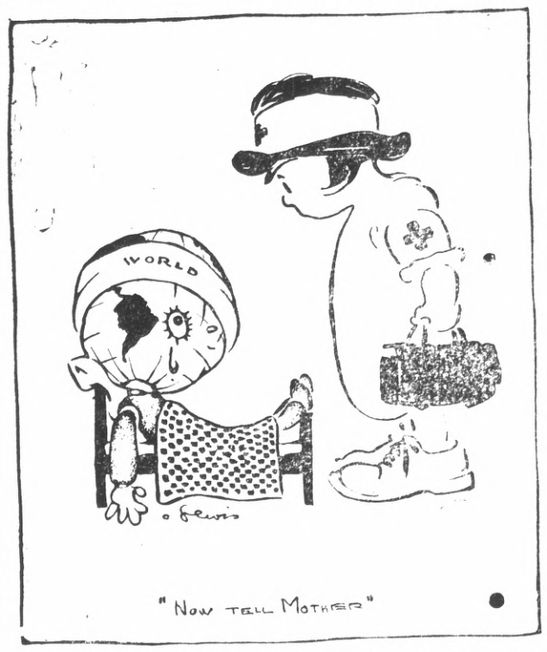

"NOW Tell Mother," is precisely what the world does to the Red Cross when trouble comes. An earthquake in Japan, a flood in the United States, a typhoon in the West Indies—the Red Cross is first to learn about it and to soothe the ravages of disaster with relief. Miss Catherine Lewis, formerly on the National staff of the Red Cross, has deftly symbolized the role of the Red Cross in the above sketch.

Most of the world's disasters the past year were centered in the United States. The great floods in the Mississippi valley headed the list of 77 major catastrophes. More than 600,000 refugees were dependent upon the Red Cross for food, shelter and clothing; 149 refugee camps were established, and scores of voluteer nurses and doctors waged war on disease. Fourteen other disasters called for relief during the Mississippi flood. Ordinarily the others would have commanded the attention of the Nation, but they were dwarfed by the havoc done by the Father of Waters. In the meantime twenty foreign lands found themselves in distress through no fault of theirs. They appealed to the Red Cross and help was forthcoming.

Disaster relief has overshadowed the every day activities of the Red Cross owing to the publicity it has produced. Notwithstanding the burden of providing relief on an unprecendented scale, the Red Cross, through its 3,200 Chapters throughout the country, has vigorously pushed its regular program.

The eleventh annual membership roll call will be held as usual from Armistice day to Thanksgiving. Five million members is the goal and the Red Cross confidently expects that many.

KFWM—316 Meters
Oakland

2 to 4 p. m.—Musical program.
8 to 10 p. m.—Musical program, lecture.

HAMILTON—Pacific Gas & Electric company to reconstruct 5 1-2 miles of Hamilton-Richardson Springs power line.

How To End Constipation

If you want to get rid of constipation for good, you must cleanse the liver of its stored-up bile and set it to working right. Remember, it's a torpid, lazy liver clogged with bile that keeps you constipated. This surplus bile poisons your whole system, causing headaches, bad breath, sallow skin, sour stomach, gas, indigestion, dizzy spells or other disagreeable symptoms.

All that any ordinary physic does is to force a bowel movement without getting at the liver. What you really need is a thorough internal cleansing with Plantlax, which brings out all the accumulated bile and other foul secretions.

Plantlax is a most effective liver tonic compounded from the juices or extracts of harmless plants-remedies from Nature's own laboratory. It acts in a gentle, easy way-no irritation or weakening of the organs. Large bottle $1. On sale at La Moine Drug Co. and all other good drug stores.

$15 to Portland

$20.21 to Tacoma; $21.50 to Seattle

Swift, day coach specials every *Monday, Wednesday* and *Saturday*. Arrive Portland 3:30 p.m. next day. Low cost menus. Via Cascade Line in daylight. Free observation car.

Leace here 3.47 P. M.
Reclining Chairs- Maximum Comfort

Southern Pacific
L. G. EBY—RICHMOND 60

Take a Look at Your Tongue

If you aren't feeling just right, go to the mirror and look at your tongue.

That coated tongue tells you why the least exertion tires you out; why you have pains in the bowels, gas, sour stomach and dizzy spells; why you have no appetite and can't sleep. Try Tanlac and see how much the first bottle helps you. The cost is less than 2c a dose.

Tanlac contains no mineral drugs; it is made of barks, herbs and roots—nature's own medicines for the sick. Get a bottle from your druggist today. Your money back if it doesn't help you.

Tanlac
52 MILLION BOTTLES USED

Set Fashions

RUTH ELDER, the flying flapper, is now fashion dictator at the capital of fashion as well, according to word from Paris, where dressmakers vied for her tiniest favors.

Good-Bye Corn!

Lifts Right Off—No Pain

Doesn't hurt one bit. Drop a little "Freezone" on an aching corn, instantly that corn stops hurting, then shortly you lift it right off with fingers.

Your druggist sells a tiny bottle of "Freezone" for a few cents, sufficient to remove every hard corn, soft corn, or corn between the toes, and the foot callouses, without soreness or irritation.

FREEZONE

RAILROAD FILM HOLDS BOARDS AT RICHMOND

Lovers of railroad stories, and who is not, will be thrilled to within an inch of their lives when "The Runaway Express," a Universal-Jewel, comes to the Richmond theatre, beginning today.

In this stirring tale, which was adapted to the screen from F. Spearman's "The Nerve of Foley" Director Edward Sedwick has captured and immortalized on the screen, all the romance and the heroism of the railroader.

In addition to realistic scenes, showing the inside workings of the tasks of trainmen and the dispatching of the great, iron monsters on their swift and irresistible journeys, Curtis Benton the scenarist, has interwoven a beautiful love story in "The Runaway Express," between Joe Foley, the brawny, good-looking engineer, played by Jack Daugherty and Norah Kelly, the sweet, Irish waitress, portrayed by Blanche Mehaffey.

A splendid cast has been assembled in support of the two leading players, including Charles K. French,, William A. Steele, Harry Todd, Tom O'Brien, Madge Hunt and others.

Other film features include "What's Your Hurry," an Excuse Maker comedy; and the latest Fox News events.

ANSWERS

WHAT DO YOU KNOW
(On Editorial Page)

1. Aleksyei Maksymovitch Pyeshkof.
2. Louis Marie Julien Viaud ((1850-1923).
3. A New York Democratic politician and criminal (1823-1878). Head and grand sachem of Tammany Hall in 1863. Gained control of the finances of New York, stole millions, was tried, convicted and imprisoned. While out on bail escaped to Spain, was captured returned to America and died in Ludlow Street jail.
4. A noted American landscape painter (1825-94).
5. Norway (1828-1906).
6. Italy (1304-74).
7. French landscape painter identifed with the Barbizon school.

Gangster

GEORGE BANCROFT has great role as chief of the gangsters in "Underworld," now being screened at the California Theatre.

8. "La Garconne." The book caused a furore in France. It author has, however, again been restored to membership in the Legion.

CONCORD—Cornerstone laid for new Masonic Temple on Solto street.

VISTA HOTEL
JOS. BAIMA, Prop.
2133 Macdonald Avenue
Richmond, California
Phone Richmond 1006
Italian and French Dinners
Special Meals on Sunday—Chicken and Raviolis—75c
Daily Dinner—40c

Your Home Prettier
Your Furniture Bright
Your Work Less
Use
O-Cedar Polish
"Cleans as it Polishes"

"UNDERWORLD" IS DIFFERENT KIND OF FILM

The totally different picture is here at last!"

This is the interesting message received by the dramatic critic of the Record-Herald from a friend in Hollywood who saw "Underworld" previewed at Paramount's studio.

"Underworld,, he writes further, is about the most amazing screen play I have seen in years. It is a powerfully absorbing story of crime and violence literally taken from the life of a great city.

"Gangsters with machine guns—policemen in a terrifying battle to preserve order-bobbed-haired bandits in silks-exciting night life resorts where the habitues of crookdom gather, murderer's row in a concrete and steel jail, all of these are flashed on the screen in a way that makes one imagine himself in the real environment from which Ben Hecht wrote the story.

"To tell you the plot would spoil the climax for you when you see the picure. I understand it is to be run at the California Theatre starting today. At any rate you will discover a moral in it, I know, despite the sensational manner of presentation. And it's the old story that you can't get away with it. Crime offers a short life and a violent death.

"You will find much to admire in the performances given by the featured playes, George Bancroft, Evelyn Brent, Clive Brook and Larry Semon. They are splendid.

What the plains were to "The Covered Wagon" the city is to "Underworld."

This was the assertion of E. J. Schulberg, associate Paramount producer, in announcing that Paramount's epic of gangster life is now ready for public distribution.

"Just as the great plains supplied a tremendous background, representative of the whole western region of the United States in the story of '49' says Schulberg, 'just so the City in 'Underworld' is no certain city but is typical of all huge metropolitan centers where gangster life is prevalent as a constant menace to society.

Joseph Von Sternberg directed "Underworld."

Other features include "Masked Mammas", a Mack Sennett comedy; "The Forward Pass", the first of the "Football Sensef series; and International News;

—RAGS WANTED—
RECORD-HERALD

SCAVENGERS

RICHMOND SCAVENGER CO.—All sorts of refuse removed on short notice. Call up phone 965 any time in afternoon.

You—1927 model

YOUR complexion perfect, your teeth excellent, your eyes snappy, your hair glossy, your hands manicured like a patrician's, your skin fine, your feet trim, your health and body sound . . . . and from inside out, your clothes, your tastes splendidly 1927! The best You the world and its advertisements can produce. When you move, swiftest conveniences spring to your bidding. When you eat, the most delectable comes to your plate. When you work, when you sleep, exercise, play—the world's latest stands servile, yours to command. You are lord of your living, and it is advertising that makes you so.

Read the advertisements. They equip you with sane judgments. They educate you to what is waiting for you to enjoy, and help you use it most wisely when it's yours. Read of the good things—here—in these columns today.

ADVERTISEMENTS BRING YOU THE WORLD FROM WHICH YOU MAY CHOOSE

Wolden And Brady Are Re-Elected

(Continued from Page 1)

Brady was re-elected over Maurice T. Dooling and Norman D. Cook. Dooling showed fairly well but Brady crept up a varying lead throughout the tally of the returns.

Cook made a poor showing against both Brady and Dooling. Brady seemed to be due for about 10,000 plurality.

Late figures cleared up the supervisorial contest where 30 candidates were mixed into the battle for the nine places to be filled. Indications from figures covering a fair cross section of the city were that all of the incumbent supervisors who were in the race have been returned.

COMMUNITY BIBLE CLASS MEETS TONIGHT

The Bible study class of the Community church will meet tonight to discuss the second part of the theme: "God's Love." The subject for tonight will be: "Man's Choice." Those interested have been invited to attend the study.

MURINE For YOUR EYES
Night and Morning to keep them Clean, Clear and Healthy
Write for Free "Eye Care" or "Eye Beauty" Book
Marine Co., Dept. H. S., 9 E. Ohio St., Chicago

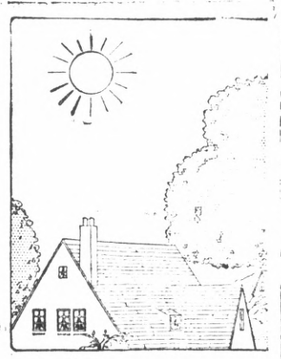

Gas keeps your city clean

A clean fuel means sunnier, brighter days

People who use gas fuel help keep their city clean.

For gas gives off no smoke or by-products that hide the sun's rays. The air remains pure. The sun shines brightly.

And why is gas so clean?

Because we "launder" the gas before it's sent to you. The gas goes through purifiers. It is cleaned in mechanical "scrubbers." Only pure gas that burns clean passes into the pipes that lead to your home. And gas is all fuel.

For cleaner, sunnier and healthier cities use gas for cooking, water heating and house heating.

PACIFIC GAS AND ELECTRIC COMPANY
P·G·and E·
Owned · Operated · Managed by Californians
231-1127

Ask $450,000 Balm

BREACH OF PROMISE is alleged by Mrs. Ardis Pederson, pretty divorcee, shown above with her son, Norman, in the suit she has filed in Milwaukee against Gunleik Bergland (left), millionaire lumberman. Mrs. Pederson says he twice promised to marry her. He is 81, she is 27. Bergland denies the woman's charges, saying she formerly served him as housekeeper. Bergland, who is of giant stature and erect for his advanced years, is one of the most picturesque characters in Oneonagon county, Wisconsin, where the town [illegible] was named after [illegible]

Richmond To Send Delegates To Conference

Richmond will have 20 delegates to the Northern California Older Boys Conference at Berkeley, December 2, 3, and 4. Altogether 700 boys will attend the conference. Tracey Strong, executive secretary of the boys committee of the world of the Y. M. C. A., with headquarters at Geneva, Switzerland, will be the principal speaker. Frank Moran, conductor of the Moran school for boys will also address the gathering.

Self analysis blanks were filled out last night by the members of the Hi-Y club, at the business meeting of the club. These blanks aid the members to gain an idea of their own abilities, and help in forming the "Y" program.

The program at the local Y. M. C. A. building today includes a meeting of the Friendly Indian clubs at 4:30 o'clock in the afternoon, followed by the Business Professional Men's gym class at 5:15 o'clock. The Pioneers will have a gym period starting at 6:30 o'clock, followed by Hi-Y and Y. M. D. basketball practice. The Young Men's division will also hold a business meeting, as will the Kit Carson Pioneers.

LODI—Canning plant here to increase output by 60 to 70 per cent.

Fortnite Bridge Club Entertained By Mrs. Bengley

The Fortnite Bridge Club was entertained last night at the home of Mrs. George Bengley of 726 Seventh street. There was a full attendance at the meeting. Mrs. Bengley won the first prize with Miss Miriam Kneeland second, and Mrs. Herbert Schrader, consolation. The next meeting of the club will be Tuesday, November 22 at the home of Mrs. Mildred Ahearn, at the corner of Fourteenth street and Barrett avenue. Those present at the meeting last night included: Miss Minnie Kneeland, Mrs. Florence Marcus, Miss Bernice Garfinkle, Mrs. Mildred Ahearn, Mrs. Winifred Quigley, Mrs. Eleanor Terry, Mrs. Bessie Weeks, Mrs. Herbert Schrader, Mrs. Jeanette Herman, Mrs. Neca Walker, Mrs. D. Leggett, and the hostess, Mrs. George Bengley.

EAGLES HEAR REPORTS ON PITTSBURG VISIT

Reports on the visit to the Pittsburg aerie of Eagles last week when that lodge held its first meeting in the newly completed hall, were made to the Richmond aerie last night.

Delegates to the Contra Costa county council will attend a meeting in Martinez tonight. Felix Baptisti presided over the meeting last night.

YOU CAN'T AFFORD TO PASS UP the trade value that has been built into our offerings

WEDNESDAY!

LAMB CHOPS, lb. 35c
(Cut from choice Nevada Lambs)
PURE OPEN KETTLE RENDERED LARD, 2 lbs. 35c
FANCY SUGAR PEAS, can 15c
U. S. STANDARD FRESH RANCH EGGS, doz. 48c
F. F. C. FANCY SLICED BEETS, can 17c
NEW CROP COMB HONEY, each 25c

Order your Thanksgiving Turkey NOW

Richmond and Central Markets
O. R. LUDEWIG'S, INC.
510 Macdonald Ave. — 2 Phones—No.'s 1900-1901
1130 Macdonald Ave. — Phone Rich. 446

NOW OPEN
RICHMOND PLUMBING and HEATING
A. C. NUTTER, Prop.
Complete Line of Supplies, Fixtures and Heating Appliances.
GET MY PRICES BEFORE LETTING THE JOB
Repair Work Promptly Attended To
226 TWELFTH STREET, near MACDONALD AVE.
Phone Richmond 2429

PRESBYTERIAN DELEGATES AT SCHOOL MEET

Representatives from the First Presbyterian church Sunday School attended a school of instruction and conference in Berkeley yesterday. Dr. Armentrout of Philadelphia conducted the school for delegates from Richmond, Berkeley, and Walnut Creek churches. The days' work also included instruction in leadership. Such schools will be held by Dr. Armentrout for all the bay churches. Those attending from the First Presbyterian church included: Mrs. A. H. Poage, Mrs. J. T. Conwell, Mrs. W. E. Smith, Miss Nellie Douglas, Miss Thelma Wagener, J. E. Snody and Rev. and Mrs. Earl W. Haney.

150 Attend Dinner Given By Baptist Bible Class

Over 150 were present at the dinner given last night at the Richmond clubhouse by the Ladies' Bible class of the First Baptist church. The dinner was in charge of Mrs. William Beck. After the dinner scenes along the route of the Canadian National railroad were shown. William Tuxford, an official of the company, gave a talk, accompanying the moving pictures.

Club Mendelssohn To Hold Meet Tomorrow

Club Mendelssohn will hold a short business meeting at 2 o'clock at the Richmond clubhouse tomorrow afternoon. At 2:30 o'clock the meeing will be opened to the public. The County Federation will be the guest of the club on that day, and a program has been arranged for the occasion.

Traffic Violations Hail Man In Court

Charged with driving his motorcycle with a 1927 license and without an operator's license, Nick Deluco of San Pablo appeared before Justice of the Peace Arthur A. Alstrom and pleaded guilty to the complaint yesterday afternoon.

Deluco was arrested by Traffic Officer Charles Nissen near the tank farm on the state highway. Justice Alstrom ordered the motorcycle placed in storage until Deluco secured a 1927 license and an operator's card.

Scouts To Receive Merit Badges

(Continued from Page 1)

Botany, Gardening.

RICHMOND No. 5

Glenn Conn—Carpentry.

Walter Maertins—Machinery, Radio, Automobiling.

Clyde Barnhard—Pioneering, Craft-Leather, Basketry, Personal Health, Carpentry, Pathfinding, Crafts-Wood, Public Health, Craftwork in Metal, Swimming, Electricity.

Donald Hanrahan—Metal, Safety First, Swimming, Scholarship.

Hume Vaughan—Cycling, Craft in Wood, Craft in Woodcarving, Carpentry, Pathfinding, Swimming, Cooking.

STAR BADGES
Richmond No. 5

Clyde Barnhart.
Hume Vaughan.

EAGLE BADGES
Richmond No. 4

Henry Pedersen.

PALM BADGES
Richmond No. 4

Robert Grice.

Bakersfield—188 carloads of fruit shipped from Kern county during recent week.

BAKERSFIELD—Burned portion of Quincy hotel on Humboldt St. to be rebuilt.

Re-Organization Of Scout Troop Planned For

There will be a complete reorganization of Troop 2, Boy Scouts of America, next Tuesday evening, it was announced at the meeting of the troop last night. Assistant Scoutmaster Edwin Brook was in charge, since Scoutmaster Fred Hess has resigned for business reasons. He is to be replaced by James McMurtrie.

Edward Hill was elected secretary-treasurer of the troop last night, and Guy Ripley took his place as senior patrol leader. The boys will put on a program before the meeting of the local post of the American Legion tomorrow night. George Irwin, Sherwin Brady and Frank Hafner are to demonstrate knot tying. Edwin Bergen, Jerry Wuesthoff, George Irwin and Sherman Brady will put on a signaling exhibition. Guy Ripley and Edwin Brook will show Scout first aid, and Brook will also demonstrate fire-building.

All boys wishing to join the Scouts are invited to attend the meeting of Troop 2 next Tuesday evening at 7:15 o'clock.

Party Enjoyed By Young Married People's Club

The Young Married People's club of the First Presbyterian church held an enjoyable party at the church last night with Mr. and Mrs. S. H. Clarke as hosts. Games were enjoyed during the evening. The party was in the nature of a Thanksgiving affair, all the decorations following out the idea. The next meeting of the club will be a Christmas party, Tuesday, December 13.

Daughters of St. George to Elect Officers Tuesday

Reports of the food sale held by the Alexandria lodge, Daughters of St. George at St. George's hall in Oakland, October 29, were given last night at the meeting of the lodge, and indicated that the sale was a complete success. Officers will be elected at the next meeting, Tuesday, November 22. A social hour followed the meeting last night in charge of Mrs. E. J. Martin, Mrs. E. Valler, Mrs. Rose Yates, and Mrs. Elizabeth Rice.

WHEN YOUR HAND GOES TO YOUR HEART

Difficulty in breathing and heart palpitation are symptoms of high blood pressure, which may cut off life suddenly. Our modern habits of life are responsible, putting too great a strain upon the vital organs, especially the liver. When the liver becomes "limp" or sluggish it fails to cleanse the blood of the toxic poisons formed in food waste. The poisons then permeate the system, affecting stomach, kidneys, heart and blood pressure. The liver occasionally needs a little help, and there's nothing better for this, as medical men today know, than a little ox gall. Ox gall is a great natural stimulant for the human liver, promoting its normal active functioning, so essential to real health. Dioxol tablets are genuine ox gall in dainty and tasteless form, each tablet representing 10 drops of pure ox gall. A few bring impressive results. To be sure of getting the genuine ox gall, be sure of getting Dioxol. They cost less than 2c each at druggists.

Wyeth Chemical Co., Inc.
578 Madison Ave.,
New York, Dept. 0-17
Mail me Free Dioxol Samples.
Free Test

IF YOU ARE NERVOUS, IRRITABLE, UNABLE TO SLEEP, YOU NEED A GOOD TONIC

DR. A. W. CHASE TONIC PILLS

DR. A. W. CHASE TONIC PILLS
Enriches the Blood and restores energy and vigor to the exhausted Nervous System.
You will be surprised how much better you feel after only a few treatments.

Write for a Copy of Our Free Booklet
Address
The Dr. A. W. Chase Company, Inc.,
3rd Street and Van Alst Avenue,
Long Island City, N. Y.

New League Head

E. S. BARNARD (above) was elected president of the American League at a meeting of club owners in Chicago. Barnard succeeds Ban Johnson.

Legion Auxiliary To Greet State Executive

The American Legion Auxiliary held a business meeting last night at Memorial hall with Mrs. Clare Barry presiding. The members are expecting a visit from the state vice president at the meeting, Tuesday, November 22. Those put in charge of the banquet after the meeting are the following: Mrs. Nina Vickery, chairman, Mrs. Margaret Simpson, Mrs. Wake, and Mrs. Hilda Wicks. All members are asked to meet at 10:30 o'clock at Memorial for the services on Armistice Day.

"Grass Fire" Death Theory Is Discounted

(Continued from Page 1.)

in a haystack. Even with that heat, the teeth were not destroyed and furnished a means of identification. The teeth in the El Cerrito case were burned as completely as the other bones. He told of the methods used by the government, in making sanitary the region of Mexico, occupied by troops in the exepdition, when they poured crude oil and set fire to logs placed around bodies of slain Mexicans who had been left behind by their comrades and in these cases, the leg and hip bones were not even charred.

BLOW TORCH THEORY

Reifschneider is of the opinion that gasoline or other in small qualities were poured on portions of the remains and ignited by a blow torch. He discounted the use of acid stating that chemicals of this nature would pit the bones.

Further discredit to the grass fire theory was given by the fact that hair had not been singed while the other portions of the body had been reduced nearly to ashes.

The grass fire, according to Reifschneider, does not account for the crack in the skull as the fire was not of sufficient heat to make the skull bones expand.

Reifschneider's theory is that the man was murdered and that after the remains had mortified they were taken to the place where found and destroyed by intensive heat.

TOS BANOS—San Joaquin Light & Power corporation constructing $21,000 new building to house its district headquarters here.

This Offer — Mr. Cautious Buyer, will appeal to you — "Try-before you Buy"

HASSLER STABILIZERS on 10 Days FREE TRIAL
{at All "Western Auto" Stores}

YOU... wouldn't hesitate to make this same offer, if *you* were selling the New Hassler Stabilizer... You too... would be willing to install them subject to 10 days actual test, because, knowing how wonderfully they increase the comfort and pleasure of motoring, you'd be as certain as we are that every trial would become a purchase.

So... we don't ask you to accept our word, or the evidence of tremendous Hassler popularity... But, we *do* invite you to "Try Before You Buy"....

Our liberal offer is very simple... Just deposit the price of a set of new Hasslers... (made especially for the particular weight and spring resistance of *your* car)... We install them FREE, in less than an hour... and away you go to new riding comfort. Then, for ten whole days you test them, over every sort of road. At the end of that time, if they have not fulfilled our every claim, drive in and we will cheerfully remove them and refund the full purchase price.

This offer ends Saturday, November 12th

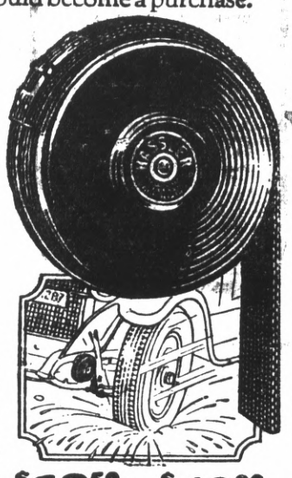

FREE Installation
All this week, until Saturday, Nov. 12th we will install your Hasslers FREE of charge. Just drive into our shop and...
In less than an hour
... you can drive out so comfortably that you'll think you are in another car...

The World's largest retailers of Auto Supplies . . . Serving the motorist since 1909... Complete lines of guaranteed Accessories Tires, Camp Goods, Radio.

No More Galloping
Save Money... Save Nerves... Save Tires... Save Car...
The new Hassler Stabilizers catch the bumps before they reach you... little bumps, big bumps, strings of bumps... all bumps... disappear under the magic velvety cushioning of these noiseless, trouble-proof road levellers. This means greater riding ease, especially for those in the rear seat... it also saves your car and tires by absorbing the hammer-and-bang of road irregularities.

$18.50 to $42.00 per set, according to car.

Not expensive either... Low prices on the new Hasslers are made possible by large production in an enormous factory which for fourteen years has produced nothing but spring control devices. And this first low cost is the last. None of the usual running to service stations for adjustments... no repairs ... because the new Hasslers are waterproof... the simple, lasting mechanism is sealed against destructive dirt, mud, grit and slush. The only attention required is a shot of grease in the Alemite or Zerk fitting whenever you lubricate your car.

TRY BEFORE YOU BUY...!
Save NOW on installation, and ride better forever .... on Hasslers!

Open Saturdays — Until 9 p. m.

-More than 150 Stores in the West-
Western Auto Supply Co.
1101 Macdonald Avenue

"WESTERN AUTO" SERVICE
A feature that saves you money... Service connections are maintained in all cities where we have stores, so that goods purchased from us may be properly and promptly installed at a very low flat rate ... in many instances *free of all costs.*

SPORTS

ALL RICHMOND PLAY OAKLAND CHINESE HERE

The All-Richmond gridders will play their second game of the season at Nicholl park on Friday afternoon at 2:30 o'clock. This will be the only football game in Richmond on Armistice Day and is expected to draw a large crowd.

The crack Oakland Chinese will be the opponents and from their record of defeating Bay region teams, it looks as though the local boys will have to put up a big battle to win the victory.

The team will meet tonight in the Y. M. C. A. at 7:30 o'clock and all members have been urged by the manager, John Walker, to be present. Tickets for the dance to be given, to raise funds for uniforms and other equipment are now on sale through members of the team.

Dennis Shaw's orchestra has been secured to furnish the dancing which will be in East Shore park, Saturday night November 19.

S. O. PIN TEAM IS RUNNER-UP

The standard Oil shipping department is now in third place in the Oakland league. The team rolls the Breuners for first place tomorrow night and a win is expected by the locals. Those who will bowl are: J. DeBaerre, R. Fayer, I. Murray, G. Wetstone and R. Buttisbach.

LAUNDRY WORKERS OBSERVE FOUNDING

The fifth anniversary of the Richmond laundry workers union was celebrated last night with a turkey dinner at Brotherhood hall. Those in charge included Viola Cox, Esther Wilson, and Jenny Gillette.

School nurse says all girls should know this

TALKING to a roomful of high school girls on personal hygiene, an experienced district nurse said: "One of the basic rules of health for girls is to keep the system functioning naturally at all times. Normal exercise and diet habits should be encouraged. But when necessary there's no harm in taking nujol, since it works mechanically and can't disturb the normal functions of any organ of the body. Particularly with girls, there are times when nujol should always be taken. Take a spoonful every night for a few days. It's a thoroughly safe and harmless method. It won't cause distress or gas pains or griping."

Nujol is different from any other substance. It contains no drugs or medicine. It can be taken safely no matter how you are feeling because it is so pure and harmless, and works so easily. Every woman should keep a bottle on hand. Every druggist has this remarkable substance. Get the genuine.

Ed Sullivan's SPORT WHIRL

McTIGUE GETS A FIGHT UNDER HIS BELT

When word was flashed to New York from Chicago that Mickey Walker had put the boots to Mike McTigue in one round in the Coliseum ring I thought back to McTigue's dressing room on the night he fought Tommy Loughran, and lost.

MICKEY WALKER

McTigue stripped and standing on a bench as he dried himself off, was asked if he felt unduly discouraged over the Loughran beating.

"Surtainly not," said Mike, turning his pale blue eyes on the questioner. "All I needed was a fight under me belt. I had been out of the ring too long. From now on I'll fight regularly, and in me next fight you'll see that this Loughran scrap has sharpened me steel."

McTigue's next fight, the fight he looked forward to so hopefully, was his fight with Mickey Walker, the Kansas Bulldog.

And Walker knocked him out in one round, giving him the worst beating he had ever received.

With all taking anything away from Mickey Walker, the fact remains that McTigue had been softened by Tommy Loughran.

Loughran, I suppose, gave McTigue the worst beating old Moike had ever received. For fifteen rounds Loughran punched him around the head and body, and although Loughran has never been rated a knockout, don't think that his punches lack steam.

At McTigue's age that sort of a beating displays its effects in the next fight.

Walker, young, strong and powerful as a bull at 162 pounds simply picked up the job where Loughran left off.

MILLIGAN K. O. WAS TIP-OFF

I do not believe that McTigue anticipated any serious trouble from Mickey Walker when he signed for the match.

Boxing critics certainly did not feel that McTigue was flirting with a knockout. McTigue caginess and craftsmanship, his weight advantage and his superior cleverness were figured upon to offset Walker's strength and hitting power.

Where everybody, including McTigue, went sour was in their failure to realize that Mickey Walker, at 162 pounds hits like a heavyweight.

Mickey had proved that he had regained his punch when he knocked out Tommy Milligan in London. Nobody was knocking out Tommy Milligan at the time Mickey finished him, but those in the States are loath to place much credence in anything that happens outside the domestic ken.

Conceding that McTigue had been softened by Loughran, it is obvious that Walker must have clipped Mike with terrific blows to the head to have finished him so quickly.

WEIGHT, NOT NIGHT CLUBS, HURT

It is now evident that the necessity of making the weight of 147 pounds, rather than night clubs, caused Mickey's downfall as a welterweight.

Making weight is often so sapping a process that it results in premature old age.

Mickey Walker, making 147 pounds, often went into the ring groggy up and as lethargic as an old man.

I remember the night he fought Joe Dundee, Baltimore Italian, at Madison Square Garden. Walker—and this is no exaggeration—could hardly get his hands up. At that time it was agreed that Mickey had been ruined by night life, although Mickey stoutly denied this.

It was pointed out that Mickey did not drink, and that the extent of his indulgence in cabaret life was the expert rendition of the Charleston, which at the time was the rage. The wise birds smiled patronizingly at the explanation.

Mickey, at the urging of Jack Kearns, became a middleweight and his fighting improved, though slowly.

I saw him in Chicago the night he fought Tiger Flowers. Although I thought that Flowers deserved nothing worse than a draw in this fight, the main impression was of Mickey's improvement. He was stronger in the tenth round than in the first.

The added weight had put new life into him.

Mickey was on his way back.

HE'S RIPPING AND TEARING AGAIN

Right now Mickey is a big edition of the kid who ripped and tore so effectively that they named him the Toy Bulldog.

His tremendous popularity was due to the ripping, tearing attack he feared when breaking in under the late Jack Bulger.

He was a slam-bang fighter, never giving ground and always punching and slashing with both hands. His fall from popular favor was due to his inability to measure up to the standard he had established.

Church Brotherhood Will Meet Tonight

The Brotherhood of the First Methodist church will meet tonight in the church parlors. The message will be delivered by Rev. A. C. Bane prominent Eastbay minister. W. F. Smith will sing several solos. The dinner will be served by the Ladies Aid society.

Dr. Chas R. Blake

Office: 629 Macdonald at 7th St.
Specialist
Eye, Ear, Nose and Throat
Glasses Carefully Fitted
Hours: 2 to 4 P. M. and by appointments, except Sundays and holidays.

Lightning Quarterback Standing Still

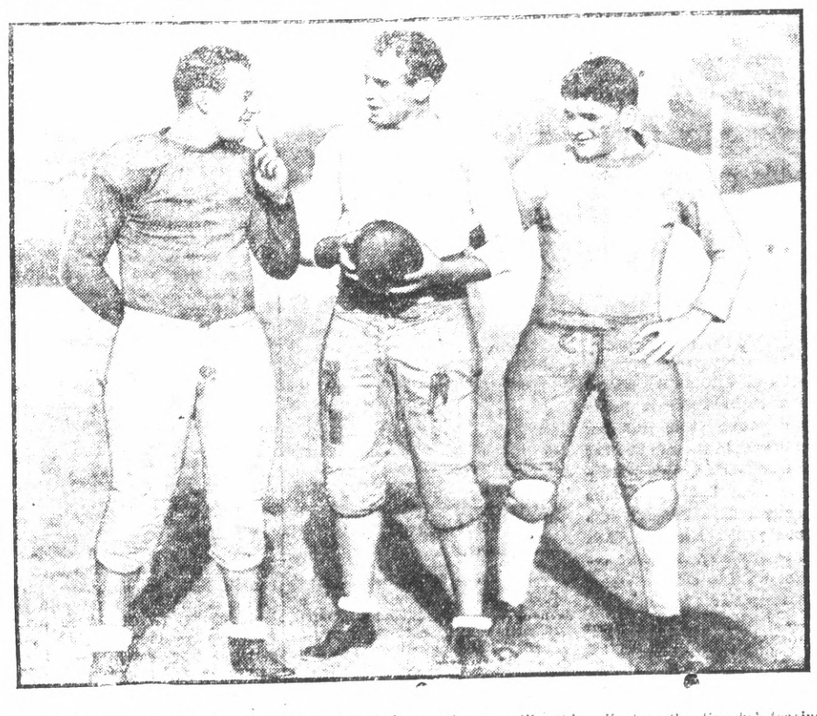

YOU DON'T OFTEN SEE Mosley Drury (center) in a quiet pose like this. Most of the time he's tearing around at breakneck speed. Drury, captain and quarterback of Southern California Trojans, is outstanding favorite for all-American team. He beat California single-handed, making 291 yards of his team's 367-yard advance. Above (left to right): Howard Elliott, Cal., Drury and Jim Williams, Connor of N. Y. U., is Drury's only quarterback rival.

Another Grange On Grid Map

FOLLOWING in his more-famed brother's footsteps, Garland Grange (left), brother of Red, is making rapid progress as pigskin warrior at Illinois. A great football future is predicted for Garland, who is reported to be as good as his older brother. Photo above, taken when both attended Illinois, shows him with Red.

Net Winners To Get Trophies

Winners of the recent tennis tournaments will receive their awards tonight at a social meeting of the Richmond Tennis club in the city hall, according to W. L. "Doc" Seawright. The meeting date has been changed from Friday because of Armistice Day.

The Zeb Knott trophy will be presented to Nebo Chasseur and Melvin Avila, winner of the boys' junior play, will receive the "Pop" Fuller cup. Miss Vivian Peterson heads the social committee that will be in charge of serving refreshments.

PISMO BEACH—Work on Pismo Beach-San Luis Obispo highway progressin grapidly.

Oil Employes Fined On Battery Count

John Quinn and Justin Newell oil workers residing in Richmond were fined $50 and sentenced to 30 days in the county jail when they were found guilty of a charge of battery by a jury in the court of Police Judge C. A. Odell yesterday morning.

According to the charges sworn to by T. H. Wees, Quinn and Newell called at his home, 344 Nineteenth street the evening of October 1, and attacked him, inflicting bruises on his head, stomach and leg.

Both defendents pleaded not guilty and demanded a jury trial. Attorney Will S. Robenson represented the defendants and Deputy District Attorney Hiram Jacobs was in charge of the prosecution.

LISTERINE THROAT TABLETS
Antiseptic
Prevent & Relieve Hoarseness Sore Throat Coughs
Made by Lambert Pharmacal Co., Saint Louis, U. S. A.

Cardinals And Trojans Head Coast Conference

PACIFIC COAST CONFERENCE STANDINGS

	W.	T.	L.	Pct.	T. P.	O P.
Stanford	3	1	0	*1000	92	50
Southern Calif.	2	1	0	*1000	175	37
Idaho	1	1	0	*1000	105	21
California	2	0	1	666	151	32
Washington	2	0	1	666	213	26
Oregon State	1	0	2	333	56	45
Washington State	1	0	2	333	113	33
Oregon	0	1	2	* 000	39	35
Montana	0	0	4	000	46	142

*Ties disregarded in computing percentages.

Today there is not a team of major importance on the Pacific Coast which has not been defeated or tied and within the Pacific Coast Conference three teams can claim perfect records when ties are disregarded.

Stanford, last season's champion, remains at the top of the heap by virtue of her victory over Washington and is the outstanding favorite, although Southern California and Idaho also have records without defeat.

The game in Berkeley between California and Washington next Saturday looms as the most important conference tilt of the week. California moved up from fifth place into a tie with Washington for fourth when the Bears experienced little real difficulty in winning from Montana.

California with its speedy backs and bag of tricks still remains a conference threat and if she can humble Washington might bring Stanford down from the place position. Washington is favored to defeat the Bears, however, for the Huskies outplayed Stanford Saturday and would have won, if the breaks had been anyway near even.

In any event U. S. C. will remain in first place until December 3, when after a hard trip to Chicago the Trojans meet Washington, and right now the odds on that contest are even. The California game may change things, for the Bears got a hard jolt when Montana led them 13 to 12 in last week's contest. The Bears were perhaps a bit over-confident and it was just as well for them that Montana did make things interesting.

Girl's Charge Puts Man In Jail For Seven Months

MARTINEZ, Nov. 8.—Bert Lentz, 43, El Cerrito fruit vender today substituted a plea of guilty for one of not guilty and was sentenced to a term of seven months in the county jail by Superior Judge H. V. Alvarado on a statutory charge involving a 16year old El Cerrito girl. Lentz at first evidenced an intention to fight the charge.

The girl's uncle, Joe Limas, 41, an Irvingston rancher, is also in the county jail serving a sentence of one year on a similar charge.

CLEANING and DYEING
on all Cleaning and Dyeing. C. O. D. Cleaners and Dyers (established 1909) 2409 Macdonald avenue. Phone Rich. 683. We also maintain a delivery at standard price.

Learn To Box
Be A Member Of The
EL CERRITO ATHLETIC CLUB
Corner Potrero and San Pablo Avenue, El Cerrito
Boxing Every Other Friday

TILDEN LUMBER CO.
E. M. TILDEN, *President*
PRICE :-: QUALITY :-: SERVICE
OFFICE AND MILL
15th and NEVIN, RICHMOND, CALIF.
PHONE RICHMOND 81
Yards: Oakland, Berkeley, Richmond, Crockett

WHY SUFFER With Foot Trouble
Martha Washington footwear,—with the built-in Arch Support—for Women will relieve your suffering. Our expert can fit you perfectly.
All Styles and Models in Stock.

Men and Boys
The needs of Men and Boys can be taken care of at our Store.
Don't discard your old shoes—bring them in and our repair department will render you perfect service.
B. B. Shoe Store
720 Macdonald Ave.

ADVERTISING RATES CLASSIFIED ADVERTISING RATES

1c Per Word Per Day

Minimum Charge 35c

Classified Index:

1. Lodges and Meeting Notices.
2. Lost and Found.
3. Special Notice—Personals.
4. Help Wanted—Situations Wanted.
5. Automobiles.
6. Business Directory.
7. Business Opportunities, Investments.
8. For Rent—Rooms, Houses Apartments and Flats.
9. For Sale—Miscellaneous.
10. Wanted—Miscellaneous.
11. Real Estate for Sale.

1—Lodge and Meeting Notices

NATIVE SONS—Of Golden West, No. 217, Edward Peterson, Stege, President: R. H. Cunningham, Secretary 520 Ohio Street, Meeting nights, first and third Tuesday of the month. Meeting place, Redman hall Eleventh Street and Nevin.

KNIGHTS OF PYTHIAS — Richmond Lodge, No. 13 meets every Wednesday night at K. of P. hall, 5th St., near Macdonald. Visitors always welcome. O. Carroll, C. C.; F. G. Blackhart, K. of R. and S.

ST. ANDREW'S SOCIETY — of Richmond and District—Meets second and fourth Wednesday at 8 p. m. in Richmond Club House. Scottish visitors are always welcome. Pres. W. J. MacDonald, 2217 Nevin ave. Phone Rich. 1553. See Geo. Smith. 1831 Roosevelt avenue.—

RICH. AERIE NO. 354 F. O. E meets every Tuesday at 8 p. m. at the W. O W. hall, 7th Macdonald, Felix Baptisti, W. I Phone Rich. 1008 W. W. McChristian, Secry. Phone Rich. 1085. A. G. O'Loan, 2031 Barrett Avenue, Phone Rich. 443.

8—For Rent—Rooms, Homes' Apartments' Flats

FOR RENT—4 ROOM HOUSE. Reasonable. 650 First St. Enquire 736-5th St. 11 8 4t.

FOR RENT—5 ROOM COTTAGE with wall bed, and large basement. Apply 2221 Macdonald Ave., Telephone Richmond 927. 11 5 6t.

FOR RENT-FURNISHED HOUSE newly renovated. 423 Fourteenth St. Phone Richmond 35. 11 5 3t

FOR RENT — 4 ROOM UNfurnished flat and garage. $29. water and lights free. 255 Eighth Street, Inquire in rear. 10 28 3t.

FOR RENT—3 ROOM MODERN furnished apartment, garage if desired. 23rd & Market, San Pablo. 11 8 3t

FOR RENT—FURNISHED THREE room flat for adults, 338 Twentieth street, 10 28 3t.

FOR RENT—4 ROOM FLAT. Wallbed, garage, including water. $35.00 218 Sixth Street. 10 22 tf

FOR RENT-NEW HOME IN MIRA Vista-6 rooms - very modern. Never occupied. See owner at 177 Jordan Avenue today 1 to 4 p. m.

FOR RENT—FOUR ROOM MODern house, with basement and garage. Inquire 245 Eighteenth Street. 10-29-tf.

ZEB KNOTT

Certain-Teed Paints, Varnishes and Enamels.

All Grades of Wall Paper

PAINTING AND PAPER HANGING

819 North Seventh Street

ALL WORK GUARANTEED

"LET MAYER DO IT" IF YOU want your old suit made like new. Phone 452; cleaning, mending, repairing, or pressing. Work called for and delivered. Mayer's American Cleaning Works, 1116 Macdonald Avenue 4 11 tf.

11—Real Estate For Sale

Paulsen's TIPS!

A BEAUTIFUL SIX WORTH $7500

In the midst of fine homes in Richmond, section of Mira Vista. Has all modern conveniences and is a home to be proud of. It's brand new and has garage for two cars—lawn and flowers. Convenient location—Can be handled on small payment down. Reduced price $6900. Ask us about it.

THIS IS CHEAP

A 50x106 foot corner on Barrett Avenue for $1325.

6 ROOM HOUSE $3750

Substantial home on high and dry lot, hardwood floors, 3 bedrooms, large lot, garage. Convenient location near 18th Street. Easy terms. (776)

PAULSEN REALTY SERVICE REALTORS

California Theatre Building
Telephone Richmond 825
Night Phone, Rich. 26-11-J

9—FOR SALE—Miscellaneous

FOR SALE OR TRADE—6 ACRES in grapes, 7 room house, half mile from Oakdale, very reasonable; phone 1211-J after 6 p. m. or address L. Accorne, 180 Pullman Ave., Richmond, Cal. 11 1 3t.

COATS, DRESSES, FURS and FUR coats, Factory samples, sizes 14 to 54. Huge stock, Dow's Wholesale Rms. 133 Kearney, nr Sutter, Rm 306, S. F. 9-1-tf.

HELP WANTED— 2 YOUNG MEN who have completed high school commercial course. Must be able to type. Apply to Standard Sanitary Mfg. Co. Pacific Enamel Works on 7th street past Santa Fe viaduct. 11 2 3t.

FOR SALE—LUNCH IN GOOD LOcation suitable for man and wife, see owner 2027 Macdonald Ave. 11 6 2t.

FOR SALE At Sacrifice

If you are looking for a small home, neat, in first class condition-see this one before you buy-Three lots, all fenced, fine place to raise chickens, large garden and berries. Located East of 23rd St. near car line. Owner leaving town. Address Box B Record-Herald. 11 3 3t.

READ IT FIRST IN THE RECORD-HERALD.

Wanted

CARPENTER WORK— WE DO carpenter repairing of all kinds also new buildings estimate cheerfully given. Call Richmond 2283. 10 28 6t

7—Business Opportunities, Investments

$10.00 TO $50.00 QUICKLY
To The Many Workers
Rates lowest. No security, no publicity. Best and most private terms. What National banks do for big business, we do for the man or the woman who works.
H. L. DRAKE.
607 Macdonald Ave.

New 5 room house all hardwood floors, garage, near Washington School and Natatorium.
H. G. STIDHAM
163 Washington Avenue Phone 868 or 920.

10 BUSINESS LOTS For Sale By Owner

These lots are the choice of Richmond, located on Twenty-third street and will double in price in the next two years.

2 lots 50x112, next to corner 23rd and Barrett.

2 lots 50x112 next to corner of 23rd and Maricopa'

6 lots 100x162 1-2, corner of 23rd and Dunn.

11 acres, just right for a chicken ranch, just outside of city limits about one mile.

One 4 room house, newly painted, papered, shingled, everything overhauled and in the best of condition. House is practically furnished and has a 2 car garage.

All of above property will be sold for cash or terms.

Inquire of Owner.

V. G. BLAKE

1314 Macdonald Avenue
Phone Richmond 933

11—Real Estate For Sale

Leo Persico

1015 MACDONALD AVENUE
OFFICE PHONE RICH. 54
EVENINGS: PHONE 733
MONEY TO LOAN ON
REAL ESTATE

BUSINESS OPPORTUNITY BUSINESS AND PROPERTY $10,000-TERMS

17 rooms, completely furnished. Running hot and cold water in each room. Doing good business Will show good income. All buildings in good condition. 5 garages. 150 foot corner lot.

HOME WITH 2 LOTS
$3,500—TERMS

6-room modern home, 2 lots, garage; close in.

BUY WHERE YOU CAN SELL!
$5,500—$700 DOWN

Five large room bungalow, hardwood floors, fireplace, writing desk, all built-in features and garage. Walls covered with oil painting decorations in living and dining rooms. Last word in comfort and convenience. Inlaid linoleum in kitchen and breakfast room and laundry room. Tile baths with shower. Large lot. There is every convenience for an up to date home.

BRAND NEW
$3,700—$150 DOWN

Five rooms, modern bungalow, oak floors, breakfast room, fire place. All the late built-in features. Large lot and garage.

$2,500—$200 DOWN

Four room modern home; on lot and 1-2 on 11th street.

TENTH STREET
$4,200 TERMS

4 rooms, wall bed, all up to date built-in features, north of Macdonald avenue.

15TH STREET HOME
$3,500—$500 DOWN

Four room modern home on 2 lots, 2 garages, close in.

$1,750-$350 DOWN

Five rooms completely furnished; garage.

FOR LEASE
$70 PER MONTH

13 rooms, completely furnished house; clean as a pin; two blocks from Macdonald avenue.

FOURTEENTH STREET
$2,800—$400 DOWN

5 rooms, 2 lots, garage.

$3,700-$400 DOWN

Six room cottage, oak floors and fireplace; 1½ blocks from California theatre.

$4,000-TERMS

COMPLETELY FURNISHED

Two 5-room houses; two garages, close in; rented for $30.00 each.

FOR RENT

4 room	$22.50
5 room, completely furnished and garage	$30.00
13 room, completely furnished	$60.
24 room	$60.00
3 room	$18.00
5 room hd. floors, garage	$35.00
5 room flat	$35.00

Yes, we write fire, burglary, auto and plate glass insurance.

Frank S. Foster, Salesmanager
Evening Phone 1152-W

TREMENDOUS DISCOUNT FOR CASH

A FOUR ROOM COTTAGE

Not new but comfortable, located on large lot 50x112 1-4. 23rd. Street district. 2½ blocks from Macdonald avenue.

This will give you a good home on a wonderfully located lot increasing daily in VALUE.

M. A. HAYS COMPANY

REALTORS

2216-18 Macdonald Avenue
Tel. Richmond 898-899
BRANCH OFFICES.

476 San Pablo Ave.
Phone Rich. 1464

Highland Office
Phone Rich. 854

11—Real Estate For Sale

Good Home Sites

CHEAP FOR CASH OR EASY TERMS

75x112 on east side of 13th, near Bissell, fine location for apartment house, or for 2 residences, half block from park and Memorial hall, 2 blocks from Macdonald.

GEO. W. McPHERSON Real Estate Insurance Licensed Broker

Exclusive agent for the Overland Tract

606 Macdonald Avenue Richmond, Calif.

11—Real Estate For Sale

Watson's Bargains

WANTED Richmond Property

in exchange for grocery business in good location in Oakland. Price $1500.

Wanted 5 or 6 room house close in. Also vacant lots. What have you?

New 5 room house and garage completed 50 foot lot 2 blocks from Macdonald $3600 terms.

55 foot lot on 11th St. close in $1,000

50 foot corner lot on Nevin avenue $950.00

New 6 room modern home on 10th street close in $6300. Terms

160 acre ranch in Lassen Co. will exchange for Richmond property.

New 5 room stucco house on 7th street only $4500, $250 down $40 per month.

100 foot frontage on 13th St. near Macdonald opposite park—Finest apartment house site in Richmond. $1300 00

H. O. WATSON, Realtor

Insurance Dept.
AGENCY EQUITABLE LIFE INSURANCE CO., OF IOWA.
1202 Macdonald Avenue
Phone Richmond 180

RENT $25 TO $30

4- ROOM BUNGALOWS, BATH and GARAGE.

Wall-bed, also separate bedrooms. Open fire-place. Very desirable. Lovely gardens. Splendid neighborhood. On carline.

BURG BROS., Inc.

309.23rd St., RICHMOND 730.

Standard Oil Men ATTENTION

We have a number of fine Berkeley homes for sale which can be had on small down payment, the balance paid out on a monthly rent basis.

Phone Thornwall 600 for an appointment. Evenings- Thornwall 6244, Thornwall 306.

Real Estate Department
FIDELITY MORTGAGE SECURITIES COMPANY OF CALIFORNIA
2323 Shattuck Avenue
10 21 6t.

$350 Cash

New 5 room house, No. 1 Ludwig ave., Mira Vista Hts. Large living room, 2 bed rooms, tiled bath, breakfast room, large kitchen, dining room, fireplace, garage-Large lot. $350 cash $40 per month

Buy now and select your decorations.

Bay City Building & Investment Co. Inc.

Owner and Builder

179 JORDAN AVE.

11—Real Estate For Sale

B. Schapiro & Co.

Realtors, Builders, Insurance Loans, Rentals

$3850—4-Room Home New

Hardwood floors, fireplace, built-in tub, tile sink, paneled walls, linoleum in kitchen, breakfast room with table and chairs. Garage. Splendid location near the Grant school. Terms $200 down and $37.50 per month or can be arranged even better for good people

$3400—4-Room Home $100 Down

Almost new with hardwood floors stipled walls. Murphy door bed and many up to date features.

J. B. CORRIE, Salesmanager
1126 MACDONALD AVENUE
PHONE RICHMOND 902

AILMENTS OF THE HEART QUICKLY RELIEVED

Taft, Calif. April 19, 1927. Fong Wan Herb Co., Oakland, Calif.

Gentlemen,

I suffered from Leakage of the Heart, Enlargement, Pain and High Blood Pressure. The pain extended to my back and left arm. I tried many local physicians, but found no relief at all.

After I had seen your advertisement about overcoming Heart Trouble I decided to write to you for Herbs. Your Herb treatment is indeed wonderful. When I had finished taking a four-week supply of the herbs, all my pain had left me.

You deserve unstinted praise for what you have done for me. I shall continue to take the herbs until I am certain that I have completely recovered and am sound and healthy in every respect.

Yours very truly,
EDWARD CRONK,
Care of Standard Oil Co., 11-C.

The Fong Wan Herb Co.

HERBS COMPOUNDED FOR EACH AILMENT.

576 10th St., Oakland, Calif.
Cons. Free Phone Oakland 8767
Hours, 9 to 7 daily, 9 to 12 Sun.

READ IT FIRST IN THE RECORD-HERALD

Money To Loan

REAL ESTATE LOANS — TO build or refinance quick action No appraisal fee Earl Realty Co. Macdonald Ave at 46 Street See Mr. Steele, Richmond 2448 9-18-tf

—RAGS WANTED—
RECORD-HERALD

Ask for, KRAFT CHEESE At your dealer's.

11—Real Estate For Sale

THE HOME YOU WANT

3 Extraordinary Fine Homes, Just Completed

Have everything that could be desired in a high-class, modern, up-to-date home. Not a better or more desirable home could be found anywhere; yet the price is from $500 to $1000 less than most of the ordinary homes offered for sale.

To responsible parties we will make the terms of sale very attractive. It will cost you nothing to see and inspect these homes. Just Phone Richmond 730 and someone will call for you. You will not be under any obligations; it will be a pleasure to have you see these homes and we are sure that it will be to your benefit to do so, if you desire a real comfortable home in the most desirable location anywhere in Richmond.

BURG BROS., Inc.

309 23d Street
Richmond 730

11—Real Estate For Sale

FOR SALE—CHEAP APARTMENT house in Richmond, well located. Contains five 3 room apartments and garages. Will return 10 pct. on $20,000. Get price and terms. Inquire Mr. Richards Phone Rich. 738-W or owner, G A. Starkweather Davenport 397 9 25 12t.

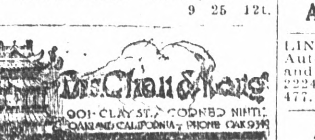

CHINESE EXPERT HERBALISTS

Oakland's Oldest and Most Famous

Our specially imported Herb Remedies of over 3000 varieties have been used in China for centuries. Chan & Kong have relieved thousands of people, as testimonials in our office will show.

If You Are Sick

Come in and have us give you a scientific diagnosis that will tell you absolutely the true conditions of your whole system.

Is it not wrong of you to suffer when you can have a sure, painless remedy so close at hand? A disease checked in time is half cured. (Delay oftentimes means fatal results) So come to us today.

There is no guesswork about it. If your physician has failed to relieve you, or if a dozen physicians have failed, it is no reason why you should not find relief in our wonderful Chinese herbs. No matter what your affliction is, come and be made well again by the herbs God put into the ground for the very purpose of healing mankind. We guarantee to relieve all ailments, whether of the stomach, liver, lungs, kidneys, heart, also indigestion, asthma catarrah, blood poison, appendicitis, piles or high or low blood pressure, rheumatism. Prices reasonable. Consultation free. Many testimonials on file at our office.

THE ORIGINAL

CHAN & KONG

HERB SPECIALISTS

901 Clay St., Corner 9th St.
OAKLAND, CALIF.
Hours 8:00 a. m. to 8:00 p. m.
Sundays, 8 a. m. to 2 p. m.

LOS ANGELES, CALIFORNIA

HOTEL LEE

WM. B. CLARK, PROPRIETOR
SIXTH AT FIGUEROA ST.
Phones 10743

Service, not unlike a well appointed, generously conducted home. without ostenation.

Commercial-Residential

Location central and unexcelled

Modern. European

Rates $1.50 Without Bath $2.00 Up With Bath

William Best Clark, Proprietor

GARAGE ADJACENT

Relieve Coughs, Colds, Headache, Rheumatism and All Aches and Pains with MUSTEROLE WILL NOT BLISTER

All druggists—35c and 65c jars and tubes. Children's Musterole (milder form) 35c.

Better than a Mustard Plaster

RECORD-HERALD
—RAGS WANTED—

Three Bargains

I have three new modern bungalows that must be sold at once

$3750—6 rooms at 402 South 36th Street.

$3500—5 rooms at 5th and Ripley.

$4500—5 rooms at 29th and Ripley.

Houses will be sold at your own terms; now open for inspection. Apply to T. W. HEMPHILL, 404 South 36th Street; phone 1949-J. 8-18-tf.

AMERICAN AUTO TOP COMPANY

(H. R. Russell)

Auto Tops, Side Curtains, Upholstering.

Auto Seats Cut Down for Camping

254 14th St. Phone Rich. 469-W

Buyers' Guide

AUTOMOBILE BLACKSMITH

SPRING WORK AND AXLE SETting specialists. We have installed the latest axle setting equipment. F. E. Reynolds, general blacksmithing. 256 8th st. Phone Rich. 146.

AUTO CLEANING

MOTOR AND CHASSIS CLEANING Washing and polishing. Automatic hoist. Community Service Cleaning 10th and Barrett. Phone Rich. 246 C. W. Maxey, Prop.

AUTO WINDOW SHADES

LINOLEUM, WINDOW SHADES Automobile curtains Floor Waxed and Polished. The Service Shop, 2224 Macdonald ave. Phone Rich. 477.

AUTOMOBILE FINANCE

AUTO LOANS—CONTRACTS REfinanced, Salary Loans. CONTRA COSTA FINANCE AND LOAN CO. 341 Tenth Street.

ICE

A CAKE OF ICE NEVER GETS out of order. We deliver daily. Ice depot service for your convenience at 11 Sixth street. Richmond Ice Delivery Phone 53.

BUILDING AND LOAN

6% PAID ON YOUR ACCOUNT— Interest compounded semi-annually. It makes your account grow faster. California Guarantee Building & Loan Ass'n. 6th and Macdonald

BUILDING MATERIAL

FOR COAL, WOOD, GRAVEL LIME and plaster Phone Rich. 262. We are exclusive agents for "Locklath," the fireproof wall board. E. H Higgins Co. No. 2 Sixth street.

CLEANING AND DYEING

SAVE MONEY, Gents suits, O'Coats cleaned, pressed $1. Ladies suits cleaned, pressed $1. Plain dresses $1. Bring them in. Herman's Cleaning & Dyeing. Phone Rich. 1160-J. 267 Sixth st.

DAIRY

OUR GRADE A RAW MILK WILL please those who know raw milk value. We also sell pasteurized milk Stege Quality Dairy. Phone Rich. 2361-J for daily delivery.

DENTISTS

GUARANTEED DENTISTRY AT prices you can afford to pay. You will always want good teeth. Drs. Chichester & Tofflemire 716 Macdonald ave. Phone Rich. 2260.

WOOD-COAL

Feed, Poultry, Supplies, Dog and Bird Feed and Remedies. W. C. Richards. Phone 982.

GARAGE

FREE CRANKCASE SERVICE Night storage $5.00 a month, day $3.50 month. Parking 25c. Repairing and service. Carquinez Garage, 930 Nevinave Ave. Phone Rich. 2534.

HARDWARE

RICHMOND'S SPORTING GOODS headquarters. Everything for fishing, golf, tennis, the hunter and the athlete. Armstead's General Hardware, 734 Macdonald. Phone 30.

HATS CLEANED and BLOCKED

MEN AND WOMEN'S HATS CLEANed, blocked. Clothes cleaned, pressed. Every facility for making your old hat look new. Elite Hat Shoppe, 2205 Macdonald ave. Phone 589-R

HOME BUILDERS

IF YOU HAVE CLEAR LOTS I will finance the entire cost of building your home with small monthly payments. Sherman Kempt, Sr. 2228½ Macdonald ave. Phone Rich. 2570.

HOTELS

A MERCHANTS LUNCH UNEXcelled any where, served in our Coffee Shoppe 50c; Dining room, 65c. Permanent rates upon application. New Hotel Carquinez.

AUTO BODIES AND TOPS

AUTO BODIES, FENDERS AND tops built, rebuilt and repaired. Careful, highgrade work. H. E. Jacobsson, designer, builder. Merrit's Garage, 10th and Chanslor. Phone Rich. 223-W.

JEWELERY

RICHMOND'S JEWELERY HEAD quarters. Any article in jewelery or silverware sold with small down payment. H. Kallmann, Jeweler & Optician, 925 Macdonald avenue.

LAUNDRIES

FINISHED, ROUGH DRY, DRY wash and pound wash. Curtains, silks, woolen goods laundried by hand. Bellegrade French Laundry, 264-66 4th st. Phone Rich. 833.

LUMBER AND MILL WORK

SAN PABLO LUMBER CO., Nelson & Son Proprietors. General lumber and mill work. Office and yard 10th and Ohio sts. Estimates gladly furnished. Phone Rich. 112.

MALT SYRUPS

CORKS, CORDIALS, KEGS, BARrels, bottles, crocks and XXX brand and other brands of well known Malt syrup. Richmond Malt Syrup Co., 250 6th st. Phone Rich. 418.

MARKETS

Loher's 100% All Pork Sausage. A delicacy hard to beat. We deliver. N.W. cor. 12th and Macdonald Phone 939

MONUMENTS

"MARK EVERY GRAVE" Fairmont Monument Works, Memorials, at Sunset View Cemetery, El Cerrito. E. W. M. Evans & Sons, props Telephone Berkeley 5105.

PAINT GLASS

HOUSE PAINT MADE TO ORDER. Glass and glazing of all kinds. Mayfield Paint & Glass Co., agents Frank W. Dunne pure paints. 11th and Nevin. Phone Rich. 536.

SALARY LOANS

IF YOU ARE STEADILY EMPLOYed we will help you meet your obligations. Richmond Loan & Finance Co., Joseph L. Reed, manager 915 Macdonald ave. Phone 233.

SERVICE STATION

GAS, OIL, ACCESSORIES, TUBE vulcanizing, battery and tire service. Correct lubrication specialists Pullman Service Station, 34th and Cutting. Phone Rich. 2106-J.

SIGNS

C. A. ARNOLD
Successor To
Arnold and Anderson
127-11th ST.
Phone Richmond 2227-J

RICHMOND TRANSFER & FIREPROOF STORAGE
MOVING · PACKING & SHIPPING
OFFICE & STORAGE 1032 MACDONALD AVENUE
RESIDENCE 418 20th ST. TELEPHONE RICHMOND 617

WELDING AND BRAZING

MACHINE, AUTO PARTS, ALUMinum crank cases, fender and radiator repairing and rebuilding. M. J. Welding Co. 222 Macdonald ave. Phone Rich. 959-W.

WHOLESALE HOUSES

CIGARETTES — $1.18 A CARton All bar goods, 24 in a box, 74c. Sugar, market price today $6 sack, market very strong. Gums 58c. Cash and carry. Extra charge for delivery. Richmond Wholesale company, open 12 to 7 p. m., 1212 Macdonald ave. Phone Rich. 1217.

READ IT FIRST IN THE RECORD-HERALD

Valet AutoStrop Razor —Sharpens Itself

The Safety Razor that Sharpens Its Own Blades

COMPLETE OUTFITS $1.00 AND $5.00

For Sale at All Stores Selling Razors and Blades

Mr. I. Knowitt *There was a good reason why she couldn't come down!*

By Thornton Fisher

STANDPOINT ON BRAKE, LIGHTS EXAMS IS TOLD

Commenting on the recent decision of City Attorney W. J. Locke, of Alameda, who declared: "Police have no more right to indiscriminately halt and examine the headlights or brakes of automobiles than they would have to indiscriminately halt and search a citizen on the assumption that he has broken the law," Chief of Police Dan Cox yesterday stated that if officers have reason to believe that brakes are faulty or headlights out of focus, the driver of the car has been stopped and tests made, otherwise the tests have been voluntary.

Chief Cox said yesterday that the weather had prevented the officers from starting the tests but that the work would be under way within a few days.

TRINITY GUILD FOOD SALE PLANNED TODAY

The Trinity guild will hold a food sale and bazaar today at Trinity guild hall at the corner of Washington and Nicholl avenues. There will be a candy booth a food booth, a tea booth, and a fortune teller. A fancy work booth and others have been erected for the occasion. In the evening a supper will be served for those on the committees in charge. The bazaar will continue in the evening also.

STOCKTON—$300,000 new warehouse and offices of Associated Oil company near completion.

Feen-a-mint
The Laxative You Chew Like Gum
No Taste But the Mint
At Druggists—15c, 25c

Heiress Bride

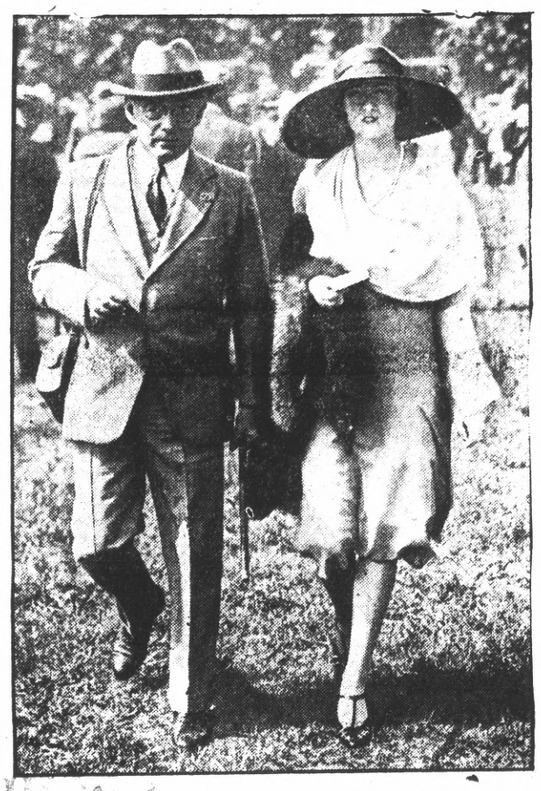

FORMER COUNTESS SALM, Millicent Rogers, has been quietly married to Arturo Ramos, handsome Argentinian. The above photo shows her at the Belmont races with her father, H. H. Rogers, Standard Oil magnate, who is generally credited with having engineered her Paris divorce from Count Salm.

Ladies Night To Be Celebrated By Builders

Elaborate plans are being made for the first ladies night in the history of the Richmond Builders' Exchange to be held at the Carquinez Golf clubhouse on the night of November 17.

Russell J. Meyer heads the committee, which will meet in the Exchange at noon tomorrow to draft the final plans for the affair. According to the present program, dancing and cards will feature the evening. A buffet supper will be served and prizes will be awarded. The Builders plan to accommodate 225 members of the organization and their ladies.

Assisting Meyer on the committee are:

Robert Dorman, R. V. Archambault, A. J. Walters, D. L. Lyon, R. H. Evans, J. O. Dahl, L. G. Slusser, A. Nelson and sons, E. G. Vaughan, Zeb Knott and Frank Irving.

Brother Of Local Woman Succumbs

V. C. James, brother of Mrs. David Terry of 567 Sixth street, Richmond, passed away at the Franklin hospital in San Francisco following an operation. Final rites were conducted yesterday afternoon in San Francisco.

Heavy Storm Due Here Tomorrow

The heaviest storm of the season is traveling eastward along the steamer lanes between the United States and Hawaii and is scheduled to hit the Northern California coast within 24 hours, according to R. J. Lavery, meteorologist at the Standard Oil tank farm.

He declared that the present storm will hold steadily until the arrival of the one from the ocean.

The normal rainfall and the total last year have been already surpassed this year with a precipitation of 2.22 inches to date. The normal for this time of the year is 2.01 and the total for last year for the same period was 2.20.

TAHOE COUNCIL HAS INITIATION, WHIST

Tahoe council, Degree of Pocahontas, held an initiation last night followed by a whist party. Myrtice Sinclair, pocahontas, presided during the initiation. The door prize was won by Mrs. Flora Thomas. The council will hold a dance November 29.

PENNSYLVANIA CLUB TO MEET SATURDAY

The Pennsylvania club will meet at the Richmond clubhouse next Saturday night with Mrs. J. E. Spires and Mrs. A. J. McGlamery as hostesses.

AT HOTEL CARQUINEZ

Arrivals at the Hotel Carquinez yesterday included: Mrs. C. C. Remington; W. A. Tuxford, San Francisco; C. T. Bedeel and wife, Oroville; L. C. Messenger, San Bernardino; B. I. Boyd, San Bernardino; William N. Roper, Wilmington; Mrs. W. W. Gates, Los Angeles; Mrs. W. J. Gates, Arizona; Pauline Stevens, Los Angeles; D. J. Dwyer, San Francisco; J. M. Choate, Los Angeles.

COUNTY HEALTH OFFICER NAMED

MARTINEZ, Nov. 8. —Dr. I. O. Church, health officer of Roswell, New Mexico, and former health officer of Topeka, Kan., has been appointed health officer of Contra Costa county by the board of supervisors in acting upon a reorganization of the county's health departments in a unified system. Appointment of Dr. Church was made on the recommendation of Dr. W. M. Dickie, secretary of the California Board of Health.

Unification of the county's health departments and its conduct under a system, inaugurated by the Rockefeller Foundation has brought financial assistance to the county from the foundation and the State Board of Health, each egency contributing $2500 annually. The county's share of the expense of maintainance of the new department annually will be $15,000.

Under the plan adopted by the supervisors a doctor who has specialized in public health work, had to be retained and in this the supervisors looked to the State Board of Health for recommendation.

The only county health department that will not be included in the unified system will be the Richmond Health Center.

GIRL SCOUT COUNCIL MEETS WITH MRS. SMILEY

The Girl Scouts' council will meet at the home of Mrs. J. W. Smiley of 557 Fifth street, tomorrow evening, it was announced.

Notice To Public

All union barber shops will be closed, Friday, November 11, 1927, but will keep open late the night before. TOM VESTAL, Secretary.
11 8 3t.

Marilyn Gets Divorce!

JACK AND MARILYN DIVORCED: Marilyn Miller, whose Paris divorce was held up because of indiscreet remarks about French judges, finally has gained freedom from Jack Pickford. Versailles tribuna granted actress her decree. Photo shows Jack and Marilyn.

Rites For James Lane Are Today

Final rites will be conducted this afternoon at 2:30 o'clock in the Wilson and Kreiter chapel for William James Lane, Richmond pioneer, who passed away at the Providence hospital in Oakland Monday morning. The services will be under the auspices of Alpha lodge Free and Accepted Masons. Cremation will follow in the Berkeley crematory.

Lane was 46 years of age and a retired employe of the Santa Fe railroad. He is survived by his widow, a son, two brothers and a sister. The family home is at 544 Key boulevard.

MERCED—Work under way on new 200-room hotel at N and 17th streets.

SCHEDULE ON NEW SCHOOLS IS MAINTAINED

Rain is not expected to interfere with the construction of the new Richmond Union high school and the Woodrow Wilson elementary school, according to City Superintendent of Schools W. T. Helms. Work on both buildings is progressing according to schedule, he declared.

The tile roof of the high school structure is completed and the under-roof of the elementary school is now ready for the tile which is being shipped here from New England and which will arrive this week. Pending the laying of the tile roof on the Woodrow Wilson school, plastering of the interior is being delayed as it is feared that the under-roof might spring a leak and damage the plaster.

Carl Overaa, contractor at the high school, stated yesterday that this structure will be completed for the opening of the fall term in 1928. Interior finishing, painting and tile work are now in progress at the high school.

The Woodrow Wilson school will in all prbability be ready for occupancy by the opening of the new term in January. In the event that an unexpected delay occurs, Helms stated that the classes would be organized at the Grant school and transferred to the new school when completed.

NEW TODAY

FOR RENT—GARAGE. 228 Bishop. Phone Richmond 2624.
11 9 3t.

FOR SALE—FULL ENAMELED large combination stove for sale. Call 152 Fourth Street. 11 9 3t.

Albert's
THE BIG STORE
IT ALWAYS PAYS TO BUY AT THIS STORE

BARGAIN BALCONY SPECIALS!
Final Clearance of Royal Society
Stamped Pieces

REGULAR 19c VALUE — **3 for 35c**
REGULAR 39c VALUE — **4 for 95c**

Women's Crepe Gowns 98c
Women's Crepe Bloomers 49c
Women's Rayon Bloomers $1.00
Women's Rayon Vests 75c

Timely Shoe Department Items

MISSES and CHILDREN'S OXFORDS
In patent leather, tan and black calf. A serviceable shoe for school wear. A very big value at $3.45
Sizes 8½ to 11 ..... $2.95
Sizes 11½ to 2 ..... $3.45

BOYS' ALL LEATHER HIGH SHOES AND OXFORDS
A good shoe for bad weather and a good looker for dress. Another big value at.... $2.95
Sizes 11½-2 and 2½-6 Rubber, Gaytees and Boots

WOMEN'S AND GIRLS' SPORT SHOES
In patent leather, black calf and tan. Just the shoe for winter weather Only $3.85
Other Oxfords to $8.50

Visit Our TOY TOWN Store
We Reserve Your Toys Until Called For—No Deposit Necessary

Camel

keeps right on delivering enjoyment

Camel holds the leadership because it delivers complete smoking pleasure—that's Camel's platform.

If all cigarettes were as good as Camel you wouldn't hear anything about special treatments to make cigarettes good for the throat. Nothing takes the place of choice tobaccos.

© 1927, R. J. Reynolds Tobacco Company, Winston-Salem, N. C.